# The Janesville Daily Gazette.

VOLUME 26 | Entered at the Post Office at Janesville Wis., as second-class matter. | JANESVILLE, WISCONSIN, FRIDAY, FEBRUARY 2, 1883. | Published Every Evening Except Sunday, at $7 a Year. | NUMBER 276


The way the reform governor of Pennsylvania is carrying reform, makes the three parties in that state smile audibly.

This is the most consistent winter we have had for some time. It started out badly, and keeps up its reputation.

If a person wants to see how much mi t can be thrown around the tariff question, he should read some of the speeches made in congress on that subject.

If Michigan shall have such a happy issue out of her senatorial troubles as Nebraska and Minnesota have had, the result will be better than was expected.

If the house would kill the Fitz John Porter bill, reduce the internal revenue tax, and judiciously reform the tariff, the Republicans would come out on the 4th of March with colors flying, and get a good starts for 1884.

The success of Peck's Sun has been nothing less than phenomenal. In 1881 it was 6,500. A year later it was 17,000 On the first of January of this year, it was about 30,000, and now the circulation has reached 43,000.

The venerable Leonard Swett, of Chicago, a lawyer of wide reputation, proposes a much needed reform. He suggests the appointment of commissioners to select the names of jurors, taking the poll list as a basis, but using their discretion as to the names to be included in the jury panel.

Mr. D. M. Sabin, who has been elected United States senator in Minnesota, to succeed Mr. Windom, has been a remarkably successful man. He and his brother are heavy manufacturers at Stillwater, and have large lumber interests. He is only 39 years old and is worth a million.

A bill has been introduced in the assembly at Madison, limiting the exemption of homesteads in amount and value. The exemption in the country and in cities of less than 20,000 inhabitants will be $3,000, and in cities whose population exceeds 20,000, the amount exempted will be $5,000.

Congress will probably purchase a part of the law library of the late Matt. H Carpenter, the United States senate library committee reporting favorably upon the proposition to pay $8,000 for a portion of it. These books and papers include the records of the United States supreme court from the January term in 1832, when they were first printed, down to the end of the October term of 1877; also briefs of counsel in the court from 1861 to 1877—in all 406 printed volumes. The committee says in its report that ex-Senator Carpenter's collection is of great value to the Government, owing to the fact that there are only three complete sets of the reports and briefs in existence.

Dr. Lord is the author of a bill in the senate which seeks to improve the police regulations in villages which are unincorporated; it provides for a system on a reduced scale similar to that employed in cities. The bill provides that the town board may appoint in case of necessity a police force not to exceed three policemen, one night watchman and one superintendent of police, and may prescribe duties which will be as valid as though adopted at a town election. The policemen are to have the same privileges and powers as constables, and the town board is invested with authority to impose fines, not exceeding $10 for common misdemeanors. There is considerable merit in this bill, and something of the kind should pass.

Representative Guenther seems to be bound to make a reputation in attempting to secure legislation which shall benefit immigrants. His latest is a bill which has for its purpose the assimilation of the immigration laws (so far as they relate to transportation, treatment of passengers, etc.) of the United States with those of England and Germany. It provides for a commission of three to inquire into the matter and formulate a law which shall be submitted to the governments of England and Germany, and, in case of acceptance, reported to congress for enactment. In the event of non-acceptance, it provides for a joint commission of the several countries to confer and agree upon the desired laws, the compensation of the commissioners to be hereafter fixed at a reasonable rate per day while actually engaged on the work.

Dr. Harney, formerly of Fairplay, Grant county, has been released from the state prison, to which he was sentenced for life in 1866. Dr. Harney had long been a practicing physician at Fairplay. He was a man of ungovernable temper, and in the moments when passion reigned supreme, he was likely to commit any act regardless of the consequences. In one of these storms of rage when his madness became a perfect tornado, he killed his daughter, a promising young woman, and then attempted to kill his wife. He was arrested, tried at Lancaster, Congressman Hazelton, then district attorney of Grant county, prosecuted for the state, and the late ex-Congressman J. Allen Barber, defending the prisoner. Insanity was the line of defense, but the jury found Dr. Harney guilty of murder the first degree, and Judge Mills, sentenced him to state prison for life. In this particular case the plea of insanity was more than half just on account of the terrible fits of passion to which the doctor was subjected. He had served fourteen years, and bore the burden of his sorrow and disgrace with fortitude. In the language of the prison he served well, and under a late act of the legislature his sentence was committed to a term of twenty-four years with the benefits of the law which gave six months good time after the fifth year of the sentence, for good conduct.

# By Telegraph.

## THE TARIFF.

### A Mass-Meeting of Protectionists in New York City.

### The Gathering Presided Over by the Venerable Peter Cooper--The Address.

NEW YORK, Feb. 2.—A mass-meeting was held in Cooper Union yesterday under the auspices of the New York Association for the Protection of American Industry. The great hall was so crowded it was impossible to find standing room. Peter Cooper presided, assisted by William E. Dodge. Among the vice presidents were Hamilton Fish, John Jacob Astor, Hon. Edwin D. Morgan, A. A. Law, Whitelaw Reid, Judge Noah Davis, Jesse Seligman, Hon. John Jay, Hon. William H. Robertson, Jacob D. Vermilye, Russel Sage, Clinton B. Fisk, Hugh J. Hastings, Hon. Seth Low, David Dows, and John H. Starin. Mr. Cooper said he was glad to see the attention the American people fixed on the question of free trade and protection. The free-traders of other countries have tried to persuade us to adopt their teachings. Should they be adopted our mechanics would be forced to work for starvation wages, or abandon their trades and become the competitors of the agricultural laborers of the country. Our country would, if those theories were adopted, be reduced to the condition of Ireland, Spain, or Mexico. We would produce the raw materials and others would do the manufacturing. Such a policy would bring ruin upon hundreds of thousands of American workmen who have nothing to sell but their labor. Should the tariff be reduced 25 per cent, it would cost us at least $1,000,000,000. Free trade in England produced a condition of wretchedness among the working people and gave them barely sufficient to maintain life. The effect in America would be similar.

William F. Dodge followed and said it was time to let the country know what they meant and what they meant to do. Labor had been lead to believe that capital was its oppressor when it was its protector. Capital does not need protection as much as labor. In South Wales may be seen in the great iron foundries men stripped to the waist at their tasks, and waited on by Welsh girls from 16 years of age upward, who work side by side with the men, and those men received as wages but a pittance of what we pay here in American foundries, where we do not employ women and girls. These men on a Sunday can be seen wearing the clothes in which they worked week days. In this country on the other hand—at Scranton, for instance, you may see workingmen with their wives and children on Sunday, clad like gentlemen and ladies. And do we wish now to take from our workingmen the protection which permits them to live like men, and not like those who toil in the factories of Europe?

William M. Evarts said he was very glad an organization that knows its own mind and possesses a reason for the work it means to accomplish is engaged in presenting the great question whether the labor of this country is to be protected. The late elections have proven, if they have proven anything, that the people are to be the masters; that extravagance and the willful misuse of public money by public servants must be stopped. There were only two points emphasized by the voice of the people at the late election. The question now comes whether, in reducing the revenue of the government, the tariff system shall be so arranged as to benefit our own industries or the industries of foreign countries. The American laborers know on which side their bread is buttered, and there can be no doubt what their answer to the question will be. In the days of the colonies the English wanted us to devote ourselves to catching fish and killing bears, while they would furnish us with all the manufactures. After we had gained our independence, the English, chagrined at the loss of our trade, tried to regain their power over this country by what they called the laws of trade.

Mr. Evarts then gave a sketch of the causes of the panic of 1837, and traced the ups and downs of tariff legislation from the time of Henry Clay. He said the war of the rebellion had left us a debt which it was necessary to pay. We were obliged to raise a large revenue, and this gave us protection. Our kind English friends thought we stood in our own light when we attempted to pay our debt. But the truth is, we appear to be always standing in their light. Having established our political independence, and having established our industries, the question arises shall we keep labor at the high standard it enjoys in this country, or shall we level it to the standard of the countries in which the laboring man is not a main factor and actor in the government? If the revenue is to be raised or to be taken off, the matter must be regulated by one of two systems: Either a tariff for revenue only or one so regulated as to protect home industries. Free trade would reduce us to the position in which we stood before the revolution, and our hundred years of progress would result in nothing. The system of protection is said to be a monopoly, but if it is, it is a monopoly of the American laborer over the foreign capitalist. If our country were threatened with invasion by a foreign foe would we not rise up as one man to resist it, and are we so foolish as not to put up peaceful barriers of duties to resist the disastrous invasion which the free-traders would invite? The methods of the American constitution should be used in favoring every locality in the country and every individual in the country. The country has but one interest and one destiny. When the issue comes between the people and their representatives there can be no question as to the manner in which it will be determined.

Dexter A. Hawkins followed with an address, devoted to statistics, to show that during periods when the tariff had been low financial distress and panics afflicted the country, while prosperity has attended the periods of our history in which protection was afforded by high tariffs.

The address to the public of the board of managers of the New York Association for the Protection of American Industries was then read.

The address of the board of managers to the public is signed by all the managers, with Gen. Grant's name at the head. It concludes as follows:

"Notwithstanding, however, the benefits arising from the tariff of 1861 and its amendments, the belief is now entertained by a large portion of the people that a greater amount is collected from importations and from excise duties and taxes than is consistent with prudence and economy, and a reduction in the amount of both sources of revenue will undoubtedly be required by them of the present or next congress. The question therefore arises whether this duty, as regards both sources of revenue, shall be performed by the present congress, containing a majority of the friends of American industry, and so be in the interest of these industries, or it shall be left to the next congress, who may make a reduction, as in 1819, 1833, 1846 and 1857, in the interests of foreign manufacturers. We respectfully submit it would be a fatal mistake to fail to pass the law reducing the revenue this session, and to pass it in the interests of protection to home industry and labor, and thus enable the friends of that policy to oppose, with greater chance of success, in the next congress, any advance in the direction of free trade and low wages."

The following resolutions were adopted:

"Whereas, Great Britain, through ages of effort, has built up a manufacturing industry which makes her skill and power in this respect unequaled among nations, and has accumulated capital which makes London the great centre of commerce and the settling place for international trade, a place where the price is fixed of all great articles of human industry, whether of near or distant production; and now commands the carrying trade of the world—advantages which give the highest of protection and constitute an international competition unequaled and aggressive, and a destructive force over wielded, as our history shows, without restraint for her own benefit alone; and

"Whereas, France, Germany, Austria, Belgium, Italy and Russia are compelled from the greater superiority of the English in capital, in finance, in industry, and in the carrying trade, to resist this superiority by protective tariffs; and,

"Whereas, The United States, on account of the vacillating policy of its legislation, the condition of its finances, and the higher rate which is cheerfully paid for American labor, is unable to compete with cheaper foreign labor thus amply protected; and

"Whereas, In our history, disaster and distress have uniformly followed ever resort to free trade and prosperity has, without exception, attended the proper protection to our industries; therefore,

"Resolved, That the giving of adequate protection to American industry and of steady and profitable employment to all laborers in the United States is the true American policy.

"Resolved, that in view of the excessive amount of revenues now collected by means of import and excise duties and taxes, it is deemed incumbent on the present congress to reduce the same and to reduce the duties in the direction indicated by the report of the tariff commission within reasonable limits, so as to prevent imprudence in expenditure; and that this should be so done as to give adequate protection to our own industries and labor against the destructive and pauperizing competition from abroad.

"Resolved, That we are in favor of restoring ocean navigation under our flag to the position required by the exigencies of trade, commerce and manufactures, and the advantages and safety of the country, but in American-built ships; and that it is one of the highest duties of congress to place the great industry of American ship-building on a foundation necessary for successful competition with the world at large.

"Resolved, That we recommend to the legislature of the state to pass laws authorizing all domestic business corporations of magnitude to make allowances or pensions for faithful and long-continued service in their behalf by persons who have become old and infirm in such service.

## SENATORIAL.

### D. M. Sabin Secures the Prize in Minnesota---The Michigan Dead-Lock.

ST. PAUL, Feb. 2.—The following is the result of the balloting yesterday:

Windom, 39; Wilson, 32; Sabin 29; Hubbard, 13; Cole, 12; scattering, 11.

Second Ballot: Windom, 39; Wilson, 32; Sabin, 31; Hubbard, 11; Cole, 13; scattering, 10.

Third ballot: Windom, 39; Wilson, 32; Hubbard 11; Cole, 14; scattering, 8.

Fourth ballot: Windom, 39; Wilson, 32; Hubbard, 9; Cole, 15; scattering, 8.

Another ballot was taken and resulted in the election of D. M. Sabin—being the twenty-ninth ballot. He received 81 votes, being 18 more than was necessary to elect. Mr. Sabin, the new senator, is a native of Connecticut, and is 39 years of age. Senator Windom left for the east last night.

### The Michigan Dead-Lock.

LANSING, Feb. 2.—There were three ballots taken yesterday, with no material change. The house resolution to investigate charges of alleged undue influence used in securing votes for Ferry was taken up in the senate, and amended by reducing the committee to seven, and throwing the affair open to all approaches made in the interest of all parties. There is indignation in the Ferry ranks that a resolution should have been offered by one of their men without consultation, but nevertheless everybody has to face the music. It is reported that an effort has been made to have the Greenbackers released from the Democratic caucus, and thus use them for Ferry.

The first ballot resulted; Stout, 50; Ferry, 49; Burrows, 8; Palmer, 8; Willits, 7; Judge S. L. Withey, of Grand Rapids, 3; Hannah, 1; Jacey, 2; Cutcheon, 2.

Second ballot: Stout, 40; Ferry, 48; Withey, 8; Willits, 7; Burrows, 7; scattering, 9. The third ballot showed no change from the second. Adjourned.

## IN CONGRESS.

### A Blow at the Silver Bill---Convict Labor---The Tariff.

SENATE.

Yesterday, after some other business, Mr. Morrill offered a resolution suspending so much of the act of February 28, 1878, as authorizes and directs the secretary of the treasury to purchase silver bullion at the market price, not less than $2,000,000 nor more than $4,000,000 worth per month, and cause the same to be coined into dollars as fast as purchased, referred to the committee on finance.

Mr. Sherman introduced resolutions, which were agreed to, directing the committee on education and labor to inquire into the expediency of providing a by-law against the employment of convict labor by the United States, either on public works or by contractors under the United States.

At the close of the morning business the tariff bill was taken up.

The pending question was on Mr. Frye's amendment, proposing an ad valorem duty of 40 per cent. on all sugars.

The tariff being under discussion, Mr. Frye subsequently modified his amendment so as to make the duty on all sugars under 13 Dutch standard, 35 per cent, and on sugars above 13, 45 per cent. A long debate ensued.

Mr. Frye's amendment was rejected.

The substitute offered by Mr. Morrill on behalf of the committee on finance for the sugar schedule in the committee bill was then adopted.

Mr. Morgan gave notice of an amendment which he would offer in the senate prohibiting the adulteration of sugar and molasses, etc., by mixing glucose with it.

Mr. Beck gave notice of an amendment to prevent the sale of any mixture of sugar and glucose as sugar without advising the purchasers of the fact of its being a mixture.

Mr. Sherman offered an additional proviso, to be printed and referred to the committee on finance, imposing an additional duty of 10 per cent. ad valorem on the articles named in this schedule when an export duty is levied upon such articles by the country producing them.

The consideration of the sugar schedule in the committee of the whole being concluded, the senate took up the tobacco schedule, and some progress was made, when the senate adjourned.

HOUSE.

Mr. Kelly of Pennsylvania asked that an agreement should be entered into whereby the house should sit until 6 o'clock every day that the tariff bill is under consideration.

Mr. Morrison of Illinois regarded the request as a proper one, and a tacit agreement was entered into as suggested by Mr. Kelly.

The house then, in committee of the whole, resumed the consideration of the tariff bill.

Mr. Carlisle moved to strike out the sentence imposing a duty of ¼ of 1 cent per pound on sulphate of iron or copperas; agreed to.

Mr. Willis moved to reduced the duty on white lead mixed with oil from 3 to 2½ cents per pound.

During the discussion Mr. Cox said the Democrats were for that kind of freedom which would take the shackles from industry, and pay for the frugal administration of the government. That was their position. He suggested to the gentleman from Pennsylvania (Mr. Kelley) since there was disorder in his camp to withdraw his forces and discipline them.

Mr. Kelley—What disorder?

Mr. Cox—I call a caucus and discipline your members.

Mr. Kelley—What members?

Mr. Cox—The gentlemen from Iowa and Kansas.

Mr. Kelley—You and your friends applauded them to-day.

Mr. Cox—I love to see an independent man, especially when he is leaning toward the right.

Mr. Calkins said, speaking as a politician, he would rather that the Democrats should defeat this bill than not. They could not pass the tariff bill, and if one was to be passed it must be by a Republican congress.

Several Democrats—We can pass a better bill than this.

Mr. Calkins—You tried six years to pass a tariff bill and it died a-borning.

The amendment was lost.

### The Markets.

CHICAGO, Feb. 1.—No. 2 Wheat—$1.04⅜@1.04½ February, $1.05⅝@1.05¾ March, $1.06⅝@1.06¾ April, $1.10⅝@1.10¾ May.

Corn—54⅝@54¾c February, 55⅝@55¾c March, 55⅝@55¾c April, 57⅝@58c May.

Oats—37@37¼c February, 37⅝@37¾c March 37⅝@37¾c April, 29⅝@29¾c May, 29⅝@29¾c June.

Rye—65 asked March, 70c bid May.

Mess Pork—$17.77½@17.80 February, $17.95@17.97½ March, $18.15@18.17½ April, 18.32½@18.35 May, $18.42½@18.45 June.

Lard—$11.07½@11.10 February, $11.17½@11.20 March, $11.27½@11.30 April, $11.40@11.42½ May, $11.42½@11.45 June.

Short Ribs—$8.90@8.95 February, $9.10@9.12½ March, $9.25@9.30 April, 9.42½@9.45 May, $9.50@9.55 June.

Beef Cattle—Fancy heavy steers $6.00@$6.25; extra do $5.65@5.90; good shipping steers, $5.25@5.50; common to fair steers, $4.00@4.25 common to choice native feeding steers, $3.75@4.25; do stockers, $2.85@4.25; good to choice cows, $3.65@4.50; common to fair do, $2.00@3.50; inferior mixed stock, $2.25@3.00; common to good fat oxen, $3.50@4.50; bulls and stags, $2.75@3.75.

Hogs—$6.00@6.55 for fair to choice light bacon grades; $6.30@6.60 for fair to choice lots of heavy and light mixed, and $6.60@7.05 for good to choice smooth heavy.

NEW YORK, Feb. 1.—Wheat—No. 1 white $1.15½, No. 2 red February $1.16⅝@1.16¾, March, $1.18⅝@$1.19⅛ April, $1.20⅝@1.21⅛, May, $1.21⅝@1.21¾.

Corn—Mixed western spot 63@72c, futures 67⅝@68⅝c.

## MURPHY VS. ENGLISH.

### A Suit to Obtain Payment for Campaign Services.

NEW YORK, Feb. 2.—An action, brought over a year ago in the supreme court here, by William D. Murphy against William E. English, Democratic candidate for vice president in 1880, came up yesterday. Murphy alleged that about Aug. 29, 1880, English employed him to speak to the public and advocate his election to the office throughout the state of Indiana. Murphy was a resident of this state, but went there, and from Sept. 4 to Oct. 12 in that year made twenty-five speeches in different parts of the state. He averred that his services were worth $1,000, but he only received $100, and his expenses were $250. He brought suit to recover $1,150, with interest, from English. The latter, in his answer, denied that he employed Murphy. He admitted that Murphy had addressed some meetings in Indiana, but averred that his speeches were poor and unworthy of compensation. English declared that plaintiff spoke of his own interest and desire, and that the alleged contract was against the policy of common law, repugnant to the constitution and the laws of the United States, and against public policy, and void. The plaintiff demurred to the last defence, and the demurrer was heard by Judge Larrimore, in the superior court. The latter gave a decision yesterday, rendering judgment for the plaintiff upon his demurrer, with leave to defendant to amend his answer.

### Shipwrecks.

LONDON, Feb. 1.—A large Italian steamer, the Ansonia, has been wrecked on the coast of Tripoli. Twenty of the crew perished. The rest of the crew and passengers were rescued.

The vessel sunk off Mumbleshead on the 29th ulk., was not the Black Watch, but a steamer of similar tonnage, carrying a crew of twenty-six.


### "Spent Fifty Dollars.

In doctoring for rheumatism before I tried *Thomas' Electric Oil*. Used a fifty cent bottle of this medicine, and got out in one week. For burns and sprains it is excellent." Jas. Durham, East Pembroke, N. Y.

Sold by Palmer & Stevens and Sherer & Co


### AUCTION NOTICES.

Those who intend holding auction sales can get their posters printed at the Gazette office in a satisfactory manner and at reasonable prices. Those having their bills printed at this office will receive a free notice of the sale in the Weekly Gazette.


*MISCELLANEOUS*

JANESVILLE AGENCY!

JOS. SCHLITZ BREWING COMP'Y OF Milwaukee, Wis.,

REPRESENTED BY

EPHRAIM BOOTS,

Will keep constantly on hand a full stock of the Celebrated

Schlitz Milwaukee LAGER BEER

Which will be delivered at all times to

The Trade of Janesville!

Headquarters in Pat. Connors' Block, West Milwaukee Street, Janesville, Wis.

sep22dtf

DISSOLUTION.

The co-partnership heretofore existing between the undersigned, under the firm name of Lawrence, Atwood, Lowell & Co., is this day dissolved by mutual consent.

All accounts due said firm have been left with E. W. Lowell, and must be settled at once.

WM. A. LAWRENCE,
VOLNEY ATWOOD,
E. W. LOWELL,
FENNER KIMBALL.

CO-PARTNERSHIP.

The hardware, stove and agricultural business will be continued at the old stand by Fenner Kimball and E. W. Lowell, who have this day formed a co-partnership, under the name of Kimball & Lowell. FENNER KIMBALL. E. W. LOWELL.

Janesville, January 29, 1883.

jan30-dawtf

*MISCELLANEOUS.*

COFFEE! COFFEE! COFFEE! COFFEE! COFFEE!

*I have just received 400 pounds of the best*

OLD GOVERNMENT JAVA

that I ever had and have 1,200 pounds more on the road from New York. I buy direct from the importer and get the best of coffees and the best of bargains.

I roast two or three times a week, and sell for 35 cents a pound, or three pounds for a dollar, 50c a pound for green java and 28 cents a pound by the sack. These coffees are fine and their drinking qualities superb.

Respectfully Yours,

J. A. Denniston.

aug20dtf

Holiday Presents

WOSTENHOLM'S FINE POCKET Knives,

*American and German Pocket KNIVES.*

TABLE CUTLERY,
CARVERS
HEINESCH SHEARS AND SCISSORS,

*Rodger's Plated Knives,*
FORKS,
SPOONS, &c.

SKATES,
BELLS,
Revolvers;

Also a new and large assortment of Granite and Waite Granite Tea and Coffee Pots, Nickel Trimmed, from $1.00 to $5.00.

*Call early while the assortment is unbroken.*

Bargains in Stoves

HANCHETT & SHELDON.

24 & 26 Main St., Janesville

T. L. KELLY &.CO.

89 AND 91 WISCONSIN ST.

*MILWAUKEE.*

The Leaders in Low Prices

ARE NOW OFFERING

ASTONISHING BARGAINS

—IN—

CORSETS.

Corsets well worth 75c for 50c,
Corsets well worth $1, for 75c,
Corsets well worth $1.25, for $1

AND

Higher Grades Proportionately Cheap.

DOWNS' Self-Adjusting Corset,

The best fitting and most Comfortable Corset Made.
Will promote health.
Will not break down over the hips.
Will give satisfaction in every respect.

Sold in this city only.

T. L. KELLY & CO

may17dly

A HOUSEHOLD FAVORITE.

Cole's Carbolisalve

Is the Best External Remedy Known.

It will immediately relieve the pain of Scalds and Burns and *cure the worst case without leaving a scar.*

*IT POSITIVELY CURES*

PILES, FEVER SORES, INDOLENT ULCERS, CHAPS, CHAPES, CUTS, WOUNDS, BRUISES, CHILBLAINS, SCALY ERUPTIONS, ITCHINGS AND IRRITATIONS, AND ALL DISEASES OF THE SKIN AND SCALP.

Get Cole's Carbolisalve; the wrapper on the genuine is black and the letters green. Small boxes, 25c.; large boxes, 75c.

Cole's Carbolisoap

Is cleansing, healing and refreshing; free from all impurities, and is unequaled for the Toilet and Bath. Prepared only by

*J. W. COLE & CO., Black River Falls, Wis.*

Sold by all druggists

mar21deow3lw.ow

BLANKS!

FOR

Constables' Accounts with Rock Co

AT THE GAZETTE OFFICE

General Closing Sale!

OF

WINTER GOODS!

AT

J. M. Bostwick & Sons'

This being the closing of the first year of our business, we propose to make one of the cheapest sales of Winter Goods ever made in the state.

**150 Satin Dolmans and Diagonal Beavers, at exactly N. Y. Cost. 200 Winter Shawls at exactly N. Y. Cost. 250 Pairs White and Colored Blankets, at exactly N. Y. Cost.**

5,000 YARDS OF DRESS GOODS!

In all the fall and winter shades, that have been selling from two to three shillings, we place them on the counter at 15 cents per yard This is one of the leading features of the sale, and will be one of the best bargains we shall have to offer. Call and see them. **500 of the Albany Home-Made Shirts,** that have been selling from $1.00 to $1.00. We shall put the whole lot on the counter at 50 cents. No one can afford to pass this pile.

EMBROIDERIES.

We shall put up a large pile of HAMBURG EMBROIDERIES, at from **2 to 5 cents a yard, IRISH CROCHET EDGING.** 50 boxes of New Patterns. We will sell you 12 yards for 10 cents, 15c, and 25 cents. This is beautiful trimming for Ladies' and Children's Underwear. Will wash and is very durable.

**Five Cases of Good Dark Prints, at 5 Cents a yd. Ten Cases of Beautiful Dark Prints, 16 Yards for a Dollar. Bleached Brown Muslin very Low. We will sell you Lonsdales fruit of the Loom and Hill's Semper Idem,**

At prices lower than they have been since the war. Every family should avail themselves of this opportunity and get a piece for spring use. We will sell you the best

-BlacK Cashmere-

in the market. We will sell you the best colored CAMEL'S HAIR for 50 cents now, warranted all wool. We will make your prices on all fall goods, that will pay you to buy.

*To the Ladies of Janesville and Rock County:*

When you are looking for any kind of goods in our line, you will find it will pay you to call in at this sale and look our stock over,

Yours respectfully,

J. M. BOSTWICK & SONS.

OVERCOATS AT COST!

Stop a little and you will hear something drop. What is it? Why the price of our coats, **Made to Order or Ready Made; Also ALL ORDERS GIVEN FOR SUITS FROM THIS TIME WE WILL MAKE AT 15 PER CENT LESS.**

Now Don't Get Left!

Come early for we intend to give you a full benefit of the drop. We have the

Largest Line of Suitings and Overcoatings

**Ever Shown in this Market,** and we propose to sell them. We say what we will do, and are just the fellows to do what we say.

Foote & Wilcox.

DON'T READ THIS!

Though you lose money every time you buy

Crockery, Glass, China or House-Furnishing Goods!

Without first looking over our stock.

LAMPS and LAMP GOODS

at Remarkably Low figures.

FIVE NEW STYLES TEA SETS, AT $4.00 FOR FIFTY-SIX PIECES.

We are Headquarters for Plated Silverware And Statuary.

GREEN & RICE,

Number, 23 West Milwaukee Street. may31deowaweow

FOR THE HOLIDAYS!

Wm. M. Eldredge

AT THE

Empire Drug Store!

HAS AN EXTENSIVE ASSORTMENT OF GOODS, ESPECIALLY ADAPTED

FOR THE HOLIDAY TRADE!

TOILET SETS, IN GREAT VARIETY AND VERY LOW PRICES. CALL AND EXAMINE MY Stock, and you will be convinced that I am selling the best articles as Cheap as the Cheapest

*A FULL STOCK OF THE BEST BRANDS OF CIGARS.*

Wm. M. Eldredge,

No. 27 Main Street, Janesville, Wis

aug31dly

# THE GAZETTE.

FRIDAY FEBRUARY

*The circulation of the GAZETTE is larger that the combined circulation of any five newspapers in Rock county.*

## THE NEW YORK FIRE.

### Estimated Loss, One Million--Steamship Egypt Saved With Slight Damage.

### It is Thought no Lives Were Lost--Heroic Conduct of Engineer Smith.

NEW YORK, Feb. 2.—The total loss by the burning of the Inman dock is roughly estimated at $1,000,000. At a meeting of the board of fire underwriters, yesterday, committees were appointed to adjust the losses on the pier, building, machinery, and merchandise. The amounts of insurance are: Pier, $80,000; machinery, $21,000; merchandise, $150,000.

Superintendent Browster, of the Inman dock, says all the company's books, papers, and documents are gone. The only property on the dock, with the exception of the Egypt's cargo, consisted of old ropes, sails and lumber. He considered nearly all the cargo of the Egypt had been discharged.

W. F. Hurst, of the National line, says the Egypt was not so much damaged as might have been expected. Her sails and running rigging were all burned away. The masts and standing rigging, being of iron, remain intact. The vessel was slightly damaged below by water. She will be hauled into the White Star pier and her cargo fully discharged, after which she will be thoroughly overhauled.

On the bulkhead at the end of the pier a large quantity of crockery in crates, carboys, acid, and other merchandise was stored. When the saving of the burning pier was given up as a hopeless task the firemen concentrated their whole energies upon the protection of those goods and succeeded well. Catching fire again, the bulk of the merchandise was, nevertheless, saved.

About sixty longshoremen were at work on the stream end of the pier unloading the Egypt, when the fire broke out. It was feared that some of these had been burned. This fear has been dispelled by the statement of the engineer, who discovered and fought the fire till the firemen came. It is still possible some may have been caught and have lost their lives, but it is not probable.

The engineer on the pier is Ames Smith. He was in the engine-room, on the extreme end of the pier, attending to his duties, when the fire broke out, and was the first to discover it. He fought the flames for fully a quarter of an hour and claims to have been the last who left the pier. His hands and face are burned, and his hair and eyebrows scorched.

Engineer Smith has made a statement describing the manner in which the men escaped, which showed they had a narrow one. He did everything possible, with the help of others, to subdue the flames, but finding it was useless he gave warning to those on the pier to leave. He crawled out to the street by placing his hands to the rail track which runs to the end of the pier. He believes all got out.

### The New Colorado Senator.

NEW YORK, Feb. 2.—A Washington special to The Sun says: According to all accounts, Bowen, the new senator from Colorado, will be a curious infusion into the senate. He is a man not without parts, and is liable to cause sticklers, for all the proprieties, like Hoar, to stare. If for certain angular characteristics Mr. Hoar should think it best to lecture him, it will be only for once. He is a man not to be trodden on for any reason. The topography of the state he comes from pretty aptly represents the mental organization of her new senator. Had he lived in almost any other state or in almost any other part of Colorado, his election to the United States senate would have been an extreme improbability. He is a lawyer, and was once on the bench, from which he retired on account of eccentricities which the population of the region were willing to dispense with. The gift of a mine as a joke, on account of its supposed worthlessness, but which he nevertheless believed to have millions in it, is said to be the basis of his fortune and present success. He is said to have distinguished blood in his veins, as well as much money in his pockets.

### The President as a Watchman.

WASHINGTON, Feb. 2.—The Critic prints the following: President Arthur played the role of treasury watchman at the main west door of the treasury building yesterday afternoon. Shortly after two o'clock he called at the door and asked the watchman if Secretary Folger was in his office: "I don't know, sir," responded the guardian of our wealth, "but I'll go up and see if you'll tend door for me during my absence." "Certainly," responded the president; and as the watchman flew to obey the former took a position alongside of the door, ready to execute the rules of the department and eject any turbulent intruder. When the door-keeper returned in fifteen minutes he found the president filling the bill admirably, and received hearty thanks for taking the message to the secretary. This is the first instance on record where a president has stood guard at the doors of any of the departments, and hereafter the position should be regarded as one of honor, say the watch-dogs of the treasury.

### The Burdens of "The Forgotten Man."

NEW YORK, Feb. 2.—Professor William G. Sumner, of Yale college, delivered a lecture last night before the Brooklyn Revenue Reform club, at the Long Island Historical Society building. His subject was "The Forgotten Man." Professor Sumner said that the forgotten man was the simple, honest man, who earned his living by good hard work, paid his debts, kept his contracts and educated his children. He was passed by and forgotten because he did his duty patiently and without complaint. On him rested all the burdens engendered by paupers, vagrants, spendthrifts, criminals and jobbers. All legislation which tended to relieve the weak, the vicious and the negligent to the consequences of their faults threw those consequences upon the forgotten man.

### Urging the Whisky Bill.

WASHINGTON, Feb. 2.—The National Republican, supposed to reflect the views of the administration, urges the passage of the whisky bonded bill. It says the whisky interest comes in a fair, open manner, asking relief, and the fact that the great commercial bodies of Cincinnati, Louisville, Chicago and St. Louis, have urged the passage of the extension bill, is cited as indisputable proof that it ought to pass. The article closes by saying: "Certainly, when these great commercial bodies act with such unanimity, the representatives of the people should see their way clearly to favorable action."

### Mr. Windom Regrets It.

NEW YORK, Feb. 2.—The Sun says: Last year Mr. Windom sold his home in Winona, Minn., to help pay for his Washington palace. His friends warned him against it, as it tended toward fostering the feeling that the Minnesota people already had toward him, that he was a citizen of Washington rather than of Minnesota, and only went to Minnesota about election times. Mr. Windom persisted, however. It was the final blow to his popularity. He now bitterly regrets it.

### Army of the Potomac.

WASHINGTON, Feb. 2.—The Society of the Army of the Potomac is to hold its fourteenth annual reunion in this city on May 16 and 17, 1883. This will be the first meeting of the society at the national capital, and it is desired to make the reunion more successful and interesting in every respect than any that have preceded it. The executive committee, charged with making preparations for the coming reunion, have determined to make special efforts to increase the membership of the society at the meeting in May next, and invite assistance and cooperation, as many who served with the army of the Potomac would doubtless join the society if their attention is called to the matter. All those who served with the army of the Potomac, and who were honorably discharged, or who are still in the military service, are entitled to become members of the society, and are invited to make application at once, that they may be made members at the next annual meeting.

THE LARGEST and finest assortment of Hair goods ever brought to Janesville, can be seen at Mrs. William Saddler's Opera house block.

## MRS. GOUGAR'S TRYING ORDEAL.

### Lafayette's Citizens Very Much Interested in Their Neighbors' Business --- A Scene in Court --- The Mayor's Story.

LAFAYETTE, Ind., Feb. 2.—There were many surprises yesterday in the Gougar scandal suit. The people have opened their eyes in amazement at the extraordinary proceedings of the earlier part of the trial, but now there is consternation among many citizens who have closely watched this fight in the circuit court. Each day this week the proceedings have been extremely sensational. The evidence has been exceedingly racy, and in consequence of its character interest has not diminished in the least.

Perhaps the most startling scene enacted since the beginning of the trial was that at noon yesterday when Captain De Witt Wallace made an attack upon a Journal reporter. Bad blood has been engendered by the reports in that paper, and on several occasions Mr. Davidson, the counsel for the plaintiff, has called the attention of the court to what he considered garbled reports in that paper. Captain Wallace, at the close of the morning session, arose, and for some time it was feared there might be a tragedy enacted. It appears that during the progress of the trial Wednesday, Mrs. Gougar leaned over to converse with Captain Wallace. Her husband either pulled her back or made a motion which looked very much like it. This incident was recorded in The Journal. After the court had adjourned at noon, Captain Wallace jumped up and flourishing his cane in an excited manner, shouted: "I call the attention of the jury to this d—d lie." Some say the expression was even more emphatic. He then flourished his cane about the head of the unlucky reporter, Mr. Milliner, and denounced that gentleman as a liar, and added: "And I'll kill you." Mr. Milliner replied that he was a young man, and could hold his temper. Angry words passed between them, and the presence of the sheriff alone prevented a bloody fight.

E. H. Andress was recalled, and testified to rumors relative to intimacy between Wallace and Mrs. Gougar. One of the rumors was that Wallace had been at her house all night when Gougar was away. The witness said he had not contributed any money to Capt. Mandler to assist in defending him in the scandal suit, and he couldn't say anything about Mrs. Gougar's reception in society circles.

John B. Sherwood, a lawyer, knew of rumors in Lafayette prior to Nov. 19, 1882, affecting the chastity of Helen M. Gougar, but he didn't know there were general rumors as to her unchastity.

Several witnesses were examined as to the general rumor concerning the chastity of Mrs. Gougar. Robert Sample testified to having seen Mrs. Gougar and Wallace together one night on Ninth street hill about 9 o'clock.

F. E. D. McGinley testified: "I am mayor of Lafayette; have been mayor six years in May next; knew Harry Mandler; he is chief of police; have known him fifteen years; remember the circumstances of the alleged meeting of Mrs. Gougar and Capt. Wallace on Nov. 19, 1882; learned it next morning; first heard of it from Dr. Ingersoll; it was a little later than 8:30 in the morning; I had been sick and was uncertain whether I would go down and hold police court; Ingersoll asked to see me privately; after the talk I went to the police court; went there because of the conversation with Ingersoll.

From this time to the close of the afternoon session the lawyers indulged in a long argument. Richard C. Wells, the Chicago witness, is here. His evidence is expected to be of the raciest sort.

### Senator Sherman on the Tariff Bill.

WASHINGTON, Feb. 2.—The subject under discussion yesterday was the sugar schedule, and the old fight over the polariscope test is renewed. Forty-three pages of the bill have been considered in the committee of the whole, leaving ninety-three pages yet to be disposed of. After the bill is finished the work will all have to be gone over again when the bill and the pending amendments are reported by the committee of the whole to the senate. The senate is making very slow progress in considering the tariff bill. It is now almost absolutely certain that a revision of the tariff is impossible.

On being asked yesterday how long the pending discussion would last, Senator John Sherman said; "Oh, not very long. I think it will not last longer than four weeks and a few days over. It can't very well continue after the 4th of March. Beside, we have quite a number of appropriation bills to pass yet."

"The prospect for getting the bill through is not very good, then?"

"No," replied the senator, "not very good."

### National Finances.

WASHINGTON, Feb. 2.—The debt statement just made shows a decrease of the public debt during January of $13,636,883.87. Cash in the treasury, $013,785,631.84; gold certificates, $72,776,940; silver certificates, $72,745,490; certificates of deposit outstanding, $12,490,000; refunding certificates, $280,150; legal tenders outstanding, $346,681,016; fractional currency outstanding, $7,018,183.17.

The bond call issued yesterday called for $15,000,000 extended 5's, the principal and accrued interest to be paid at the treasury on the 1st of May, and interest to close on that day.

### An Iron Company in Trouble.

CHICAGO, Feb. 2.

The Union Iron and Steel company, of this city, whose works are located at Bridgeport, are in trouble, and may have to suspend, and place their property in the hands of a receiver. The trouble is caused by the recent decline in the price of rails, and the demands of the men, who, it is claimed, require 30 to 40 per cent more for the work than is paid by the eastern mills.

### Another Defrauding Treasurer.

DALLAS, Tex., Feb. 2.—The safe of W. Wood, treasurer of Jackson county, has been blown open at Edna, by order of the court. It was expected that $25,000 was in the safe, but nothing was there. Wood is also in custody of a large amount of private funds, none of which was found. Wood has been absent for several weeks, ostensibly for medical treatment, but it is believed he is defaulter for a considerable amount.

### Passage of the Bill Regarding the Orleans Princes.

PARIS, Feb. 2.—The French chamber of deputies has passed Fabre's bill prohibiting princes from filling any civil or military post; empowering the president to decree their expulsion, and fixing a penalty of from one to five years' imprisonment for violation of such decree.

### Kansas After the Railroads.

TOPEKA, Feb. 2.—The concurrent resolution passed by the house, setting forth that the consolidation of the Union Pacific railway companies is in violation of the laws of Kansas; and instructing the attorney general to commence quo warranto proceedings against those roads, has also passed the senate.

### Vanderbilt's Health.

NEW YORK, Feb. 2.—A report was extensively circulated in Wall street to-day to the effect that William H. Vanderbilt had suffered a second stroke of paralysis. It was well known that Mr. Vanderbilt had been confined to his house by a severe cold since Monday, and this fact aided the rumor in regard to the paralytic shock in its flight through the street. When a reporter reached the Vanderbilt mansion yesterday afternoon he found Mr. William H. Vanderbilt just alighting from his carriage at the door.

"Do I look like a man who had been attacked by a stroke of paralysis?" Mr. Vanderbilt asked, in reply to a question as to his health. "These stories are all bosh; I am surprised that anybody could take any stock in them. I have had a bad cold for a few days, which has affected my eyes, but beyond this nothing is the matter with me. I am going to take my dinner now, and then I am going out for the evening. My eyes are still slightly affected, but beyond this I have nothing to complain of. My cold is rapidly getting better, and in a day or two at furthest I expect to be able to attend to business as usual."

### Joy, Joy to the World.

If you meet a man who looks as if he had lost all his friends, had his house burned down and business destroyed, just make up your mind that he either has dyspepsia or his liver is out of order. The best thing you can do for such a woebegone individual is to advise him to go to Stearns & Baker's drug store and get a bottle of Dr. Jones' Red Clover Tonic which will cure him without fail. Also an infallible remedy for pimples and blotches on the face. Only 50 cents a bottle.

## LYNCHED.

### The Murderer of the Sheriff of Cowley County, Kansas, Hanged by a Mob.

WICHITA, Kan. Feb. 2.—A telegram received yesterday from the Winfield operator states that a mob took Charles Cobb from the possession of Deputy Sheriff Taylor, of Cowley county, and hung him to the beams of the railroad bridge over the Walnut river. This occurred Thursday night about 10 o'clock. Saturday last the sheriff of this city received a request from the county attorney of Cowley to bring the prisoner down to Winfield and turn him over to the acting sheriff. The local sheriff left that afternoon, with a guard, in a carriage, and arrived in the vicinity of the town about 10 o'clock p. m. Upon reconnoitering he found the approaches to the town guarded. A man was sent into the town with a team to see the situation. His team was taken from him. The man made his way back to the rendezvous, and soon the sheriff found that the woods were being searched for his party. He took the prisoner and walked four or five miles with him before stopping. He then got a farmer to take them out of the county. Four men got on the track and followed them until they got into Butler county, where pursuit ceased. Cobb was secretly brought back to the jail here and the word was given out that he had been left in the Butler county jail. Monday evening last, Deputy Sheriff Taylor, of Cowley, came up with the necessary papers and demanded possession of the prisoner. Sheriff Watt remonstrated with the deputy for taking the assassin down while there was so much bitterness prevailing. Taylor secured his man and started. He got to Mulvane, half way to Winfield, and stopped there so as to arrive in Winfield after night. He left Mulvane in the afternoon and got to Winfield after dark. He could have been there but a short time before the mob hanged his prisoner. The action of the sheriff in taking Cobb to Winfield during the excitement and the action of the mob in lynching are condemned in some quarters. The evidence all goes to show that the dead sheriff was introduced to Cobb as Dr. Jones, and when Cobb got up from the table the sheriff jumped on him without a word, and the struggle began in which Sherman was killed, so it is doubtful even if Cobb could have been convicted of murder in this case. Cobb's neighbor, who came down from Jefferson county to identify the prisoner, said that Cobb shot and killed the constable in Jefferson county after the latter had shot and dangerously wounded a younger brother of Cobb's.

### The Jury in the Milwaukee Disaster Out.

MILWAUKEE, Feb. 2.—The coroner's investigation into the Newhall house case closed yesterday afternoon, having been in progress eight days. The jury is now out. The investigation has been in some respects a very thorough one, but it cannot be said to have developed any new features in the case. The district attorney, who conducted the case, has sought to establish by the examination three things: First, that the house was not properly protected by watchmen; secondly, that the fire was the work of an incendiary; third, that the fire was allowed to gain such headway through the negligence of the employes that no time was left to awaken the inmates. Whether these points were established or not the coroner's verdict will indicate.

### Cheap Telegraphy in the East.

BALTIMORE, Feb. 2.—The vigor of the management of the Baltimore & Ohio railway is again shown by its action in not only following the Western Union and the other competing telegraph companies in their reduction of telegraph rates between Washington and New York, but in going 5 cents below the reduced tariffs of those companies. The Baltimore & Ohio now gives a uniform rate of 15 cents on business between New York and Washington; New York and Baltimore, and Philadelphia and Washington.

### Alabama's Defaulting Treasurer.

MONTGOMERY, Ala., Feb. 2.—A gentleman of this city says he ate breakfast at Nashville with ex-Treasurer Vincent Tuesday morning, and he said he was going to New York.

NEW YORK, Feb. 2.—Fred Wolfe whose name has been mentioned in the reports of the defalcation of State Treasurer Vincent, of Alabama, denies that he ever had any loans from Vincent or joint transactions in cotton or otherwise with him.

### A Lively Game of Poker.

FORT WORTH, Tex., Feb. 2.—A game of poker in a hotel in this city led two of the wealthiest men in Texas to draw revolvers for a settlement. Eight random shots were fired, the only person injured being the occupant of an adjoining room, who was shot through the right leg. As the combatants are proud and gamey, the coroner still hopes of a fee.

### An Air Line.

CHICAGO, Feb. 2.

The Crawford Syndicate has surrendered to the Louisville, New Albany & Chicago railroad company 158 miles of new track, forming an air line between Chicago and Indianapolis, on which trains will commence running at once.

### The Opera Festival.

CINCINNATI, Feb. 2.—Seven thousand persons assembled in Music hall last evening to hear Patti and Scalchi, reserved seats selling as high as $30. Nilsson also sang in the opera house to an immense audience. The two entertainments received a patronage of $25,000.

### Heavy Snowfall in Wyoming.

CHEYENNE, Wy. Ter., Feb. 2.—Snow has fallen to the depth of two feet. The storm exceeds in severity anything in the history of the territory, and a great loss of cattle can only be prevented by the ranges being cleared of snow by the wind.

### Charity for Broken Speculators.

NEW YORK, Feb. 2.—The chamber of commerce has been presented by Mrs. C. Green with $57,000, the income from which she desired to have distributed among unfortunate members of the chamber with honorable records.

### Railroad to be Sold for Debt.

DALLAS, Feb. 2.—The district court has ordered the sale of the Texas Trunk railroad in May, to satisfy a mortgage for $328,814 held by the International Trust company of Boston.

### Jere Black on the Polygamy Bill.

WASHINGTON, Feb. 2.—Hon. Jere Black went before the house judiciary committee and argued that while Mormons are excluded from juries in Utah there can be no constitutional trial.

### A Good Idea.

BERLIN, Feb. 2.—In the reichstag a member urged the introduction of electric lights for steamships, to prevent such disasters as that of the Cimbria.

### Not a Case.

Not a case of rheumatism, not a case of neuralgia, not a case of lameness, not a case of pain or sprain—not one—has failed to go when attacked by *Thomas' Electric Oil.*

Sold by Palmer & Stevens and Sherer & Co.

### It May Save Your Life.

The manufacturers have yet to hear of a single case of Dyspepsia or Biliousness, when ZOPESA was used as directed, in which it was not more than satisfactory. Many write that it is a wonderful remedy. We can show where as high as 40 pounds were gained by its use in breaking up chronic Billiousness and Dyspepsia. Its friends increase very fast, and all who use as directed are surprised and gratified. For sale by Prentice & Livingson.

### When Ladies are Attractive.

All ladies know their faces are attractive when free from pimples. Parker's Ginger Tonic is popular among them because it banishes impurities from blood and skin and makes the face glow with health.

A great eruption has caused the overthrow of the bosses; COLE'S CARBOLISALVE will cure any kind of eruptions. Itching and irritating diseases of the skin and scalp are quickly healed.

### The Talk of an Extra Session.

WASHINGTON, Feb. 2.—The subject of an extra session is being discussed among members of both houses of congress. In the event of a failure to pass tariff legislation in this congress, there are prominent members who believe the president will call an extra session. A Republican congressman quotes the president as saying that in his message he committed himself to tariff revision and revenue reduction; that he believes the country needs and demands this legislation, and should this congress fail to meet this demand of the country, he (the president) would feel it to be his duty to convene the next congress in extra session, for the express purpose of revising the tariff and reducing the revenue. The Democrats generally take no stock in the extra session talk. A Democratic senator, who pretty well represents the views and opinions of his side, said to-day: "That talk of an extra session is all stuff and nonsense, started to frighten the Democrats into acquiescing in the passage of such a tariff bill as the Republicans want. The president would not be justified in calling an extra session for the passage of tariff legislation. That is not one of the questions which, under the constitution, would warrant him in convening congress. It is a subject for congress to dispose of in its own time and its own way. There will not be any extra session."

### The New Nimble Nickel.

WASHINGTON, Feb. 2.—The coining of the new five-cent piece began in the Philadelphia mint yesterday. The treasury department was not satisfied with the five-cent piece now in circulation, and at the last session of congress last year authority was given for the coining of a new piece. The old piece was near the three-cent piece in size. The size of the new piece is between that of the three-cent piece and that of the twenty-cent piece. The new coin is of the same weight as the old, and of the same alloy, the proportions being twenty-five of nickel and seventy-five of copper.

PHILADELPHIA, Feb. 2.—Yesterday 102,400 new five-cent pieces were put into circulation. The new coin will be struck at the rate of 100,000 pieces a day.

### Governor Foster Says.

COLUMBUS, O., Feb. 2.—Gov. Foster denies any knowledge of the programme by which Folger is to succeed Justice Bradley and he be given the portfolio of the treasury department. There are those, however, here who think there is something in it, and the fact that Lieut. Gov. Richards, J. C. Donaldson, secretary of the Republican state committee, and clerk of the state senate, Hon. W. E. Guerin, and Hon. D. K. Watson, all intimate friends of the governor, have just returned from Washington, has caused a rumor that something is up.

### Damages Wanted.

NEW YORK, Feb. 2.—A suit for $10,000 damages is about to be begun by J. F. Ridsy against a leading dry-goods house. Ridsy alleges that he was poisoned by wearing a pair of stockings which he bought of the firm for $1. The stockings were of black woolen, delicately striped with blue, yellow and brown. Ridsy says he wore the stockings six hours, when both feet began to swell over the striped parts, and he was laid up for five weeks.

### A Pennsylvania Family Dying of Starvation.

WILKESBARRE, Pa., Feb. 2.—A horrible case of death and destitution in Kingston township was revealed yesterday by the Ladies' Aid society. A man named Leonard and his son was found dead in bed, his wife dying, and two young children in the last stages of starvation.

### Trouble Ahead for the Oklahoma Raiders.

ST. LOUIS, Feb. 2.—Gen. Pope has ordered to Oklahoma all available troops at Forts Reno and Sill, to expel Capt. Payne and his raiders.

### Sing, Oh Sing, that Song Again.

How can you when you cough at every breath? Why, get a trial bottle of Dr. Bigelow's Positive Cure, and you will be answered. It cures colds, coughs, consumption, whooping cough, and all diseases of the lungs, and it will cost you nothing to test it if you call at Stearns & Baker's drug store.

An attractive youthful appearance secured by using Parker's Hair Balsam to all who are getting gray.


# SILK SALE AT T. A. Chapman & Co's Silks. Silks.

We call the attention of our customers to the largest and finest stock of SILKS ever shown by us, and which we are selling at prices as low as offered by any house in the country. We have all of the popular Lyons, makes, in all qualities.

Also a Full Line of

AMERICAN SILKS

In Black and Colored.

Black Gros Grain Silks, at 62c, 75, 87c, $1.00, $1.10, and all prices above.

Colored Silks, at 75c, $1.00, $1.25, $1.50, and all higher qualities.

Evening Silks in all fashionable shades.

Satin Rhadames, Merveilleux, Ottomans, etc., in every quality.

Also a complete assortment of Plushes and Velvets, in black and colors, brocaded and plain.

Purchasers will find this an excellent opportunity for making selections for present or future use. Samples will be sent upon application, and every one can be suited in quality and price.

T. A. CHAPMAN & CO.,

125, 127, 133 & 135 Wisconsin St.

MILWAUKEE.



### Griggs' Glycerine Salve

The best on earth, can truly be said of Griggs' Glycerine Salve, which is a sure cure for cuts, bruises, scalds, burns, wounds, and all other sores. Will positively cure piles, tetter and all skin eruptions. Satisfaction guaranteed or money refunded. Only 25 cents. For sale by Stearns & Baker.

### Deservedly Popular.

Unless it had great merit Parker's Ginger Tonic could not be so popular. Its sale has spread remarkably everywhere, because invalids find it gives them new life and vigor when other medicines fail entirely.—*Ohio Farmer.*

HAVING JUST OPENED MY

# Restaurant

ON MILWAUKEE STREET, FOR

MEALS ON THE EUROPEAN PLAN or Day Board!

Would respectfully invite the people of Janesville and vicinity to call and

*EXAMINE OUR*

# BILL OF FARE!

When in want of a first-class meal. Satisfaction guaranteed

# SUPPERS!

FOR

Private and Public Parties

A SPECIALTY.

G. A. Shurtleff

MILWAUKEE ST. Near Express Office


## PROFESSIONAL CARDS.


E. M. HYZER C. L. CLARK.

HYZER & CLARK.

ATTORNEYS--at--LAW.

ROOM 3, BENNETT'S BLOCK.

JANESVILLE, - - - WISCONSIN

jan10dawly

J. B. DOE, JR.,

Attorney-at-Law.

(Successor to Doe & Hyzer.)

RICHARDSON'S BLOCK, WEST MILWAUKEE STREET

JANESVILLE, WISCONSIN.

jan10dawly

S. H. GISH, M. D.

DENTIST.

Opposite the P. O. Filling of teeth with gold and all other proper material well and carefully done. Full upper or under Sets of Teeth $8.00. Superior in quality, natural appearance and adaptation. Reference to over three thousand patients wearing sets made by me for them in Janesville.

may9dawly

GEO. H. McCAUSEY

SURGEON DENTIST

Office in Tallman's Block, opposite First National Bank, West Milwaukee street, Janesville Wisconsin. Preservation of Natural Teeth a specialty. Nitrous-Oxide gas administered for the painless extraction of teeth. feb27dawly

DR. M. A. NEWMAN,

Dental Surgeon.

Office in Smith & Jackman's block, over Rock County National Bank, Janesville, Wis. Practices Dentistry in all its branches. Administers nitrous oxide gas for the painless extraction of teeth. sep8dawly

WINANS & FETHERS,

JOHN WINANS. OGDEN H. FETHERS

Attorneys & Counselors

Janesville, Wis.

Office over McKey's new dry goods store, nearly opposite the Postoffice novldawly

T JUDD,

DENTIST.

Guarantees his work in every branch of Dentistry. Hypo-Nitrous Oxide Gas administered when desired for the painless extraction of Teeth.

All the new methods employed for the insertion of artificial teeth without the use of plates. Myers' New Block, West Side Janesville Wis

1883. 1883.

Twenty-Five Years' Experience

IN THE

TREATMENT

OF

Chronic Diseases.

F. B. BREWER, M. D

Can be Consulted at

JANESVILLE, WIS., MYERS HOUSE on Saturday and Sunday, the 24th and 25th of March, 1883.

Those affected with Diseases of the Throat, or Lungs, Diseases of the Liver, Kidneys, or urinary organs, dropsy, rheumatism, asthma shortness of breath, or difficulty in breathing, weakness or nervous debility, indigestion, Ets St Vitus Dance, restlessness, loss of appetite, constipation, derangements of the stomach, bilious affections, gravel, scrofula, fever sores, abscesses, ulcers, running from the ears, inflammation of the eyes, catarrh, and all forms of chronic or lingering complaints, are invited to call.

Special Attention

Given to the

DISEASES OF WOMEN

CONSULTATION FREE.

No treatment given unless there are prospects of doing good. We use no remedies but those prepared by our own hands. A large practice in the treatment of Chronic Diseases exclusively, for the past twenty-five years, enables us to understand the cause, symptoms, tendency and medicines required for the curing of such ailments.

Residence and Laboratory—

*Lock box No 350, Chicago, Ill*

Where all letters should be addressed with stamp jan18dawly

CATARRH! When you have had Catarrh long enough and want to be cured just write to DR. O. R. SYKES, Chicago, Ills. for full information or a sure cure. YOU WILL NEVER REGRET IT. SURE CURE

BONDS.

Government, State, Municipal and School Bonds bought and sold. Special attention given to bonds of large cities and counties. Write us if you wish to buy or sell.

PRESTON, KEAN & CO.,

*Bankers, Chicago.*

feb18eod3mo



REAL ESTATE COLUMN

H. H. BLANCHARD,

HAS

REAL ESTATE FOR SALE.

REAL ESTATE TO EXCHANGE

If you wish to buy, sell, rent, exchange make, or obtain loans upon, or acquire any information relative to real estate, call on, or communicate with H. H. Blanchard. He has resided in Janesville for ten years past; is well known throughout a wide extent of country; deals extensively in real estate in all its branches,—and always on the square. His real estate list is large, and contains a great number of choice large and small Rock county farms, a great number of city residences, lots and business places, and several fine city residences with from 1 to 8 acres of good tobacco land. Prices on residences ranging from $500 to $5,000.

If you wish to purchase wild or improved lands in the west, call on him. In short, if you want anything in the real estate line, consult your best interests and call on him. If you deal with him, you will get the best prices, best terms, and best titles. Every title guaranteed to be perfect.

For rent several dwelling houses enquire of H. H. BLANCHARD.

jy29dóm

Henry Hemming & Son.

BOOTS and SHOES

Just Received, the Largest and Best Line of

Men's and Boys' Hand Made Boots!

Calf, Kip and Grain,

Warranted Water Proof

Also a nice line of

Ladies' and Gentlemen's Shoes

ootlpick Toes. Men's, Boys' and Youth's

RUBBER BOOTS.

DON'T FORGET THE PLACE

Where You Can Find

The Most Substantial

Boots and Shoes

FOR YOUR MONEY IN THE CITY.

HENRY HEMMING & SON.

Next Door Rock County National Bank.

8dawecow

$30,000 FOR $2

53rd

POPULAR MONTHLY DRAWING

COMMONWEALTH DISTRIBUTION Co.

in the City of Louisville on

Wednesday, February 28th, 1883.

These drawings occur on the last day of each month (Sundays excepted). Repeated adjudication by Federal and State Courts have placed this Company beyond the controversy of the law. To this company belongs the sole honor of having inaugurated the only plan by which their drawings are proven honest and fair beyond question.

N. B.—THE COMPANY HAS NOW ON HAND A LARGE CAPITAL AND RESERVE FUND. READ CAREFULLY THE LIST OF PRIZES FOR THE

FEBRUARY DRAWING.

| | | | |
|---|---|---|---|
| 1 Prize | $30,000 | 100 prize's 100 each | 10,000 |
| " | 10,000 | 200 " " 50 " | 10,000 |
| " | 5,000 | 600 " " 20 " | 12,000 |
| 10 prize's 1000 each | 10,000 | 1,000 " " 10 " | 10,000 |
| 20 " 500 each | 10,000 | | |
| 9 Prizes $300 each, Approximation Prizes | | | $2,700 |
| 9 Prizes 200 each, " " | | | 1,800 |
| 9 Prizes 100 each, " " | | | 900 |
| 1,660 Prizes | | | $112,400 |

Whole tickets $2. Half tickets $1.00

27 Tickets, $50 55 Tickets, $100

Remit Money or Bank Draft in Letter, or send by Express. DON'T SEND BY REGISTERED LETTER OR POSTOFFICE ORDER. Orders of $5 and upward, by Express, can be sent at our expense. Address all orders to H. M. BOARDMAN, Courier-Journal Building, Louisville Ky.

ep16eod-5w1st3 only



STRIKING

Headlines

Are used to call attention to the fact that this is an advertisement of the CHICAGO, MILWAUKEE & ST. PAUL RAILWAY

Its EIGHT Trunk Lines traverse the best portions of Northern Illinois, WISCONSIN, MINNESOTA, DAKOTA, and IOWA.

Located directly on its lines are the cities of CHICAGO, MILWAUKEE, LaCrosse, Winona, ST. PAUL, MINNEAPOLIS, Madison, Prairie du Chien, Mason City, Sioux City, Yankton, Albert Lea, ABERDEEN, DUBUQUE, ROCK ISLAND, CEDAR RAPIDS, and Council Bluffs, as well as innumerable other principal business centres, and favorite resorts and passengers going West, North, South, or East are able to use the CHICAGO, MILWAUKEE & ST. PAUL Railway to the best advantage.

Ticket offices everywhere are supplied with Maps and Time Tables, which detail the merits of the line, and agents stand ready to furnish information, and sell tickets at cheapest rates over the Chicago Milwaukee & St. Paul Railway.

S. S. MERRILL, General Manager. A. V. H. CARPENTER, Gen. Pass. and Tkt. Agt.

J. T. CLARK, Genl. Supt. GEO. H. HEAFFORD, Ass't Gen. Pass. Agt

jan2dawly

MILTON COLLEGE

Two Departments---Preparatory and Collegiate.

Three Courses of Study: Classical, Scientific and Teachers. Expenses from $120 to $200 per year. Fall Term begins August 30; Winter Term December 6; Spring Term, March 28. Commencement, June 27, 1883. 30wly



JANESVILLE BUSINESS DIRECTORY

RESTAURANT.

Geo. W. Shaw,

RESTAURANT

And Saloon,

49 North Main St., Janesville, Wis

Meals and Lunches at all hours. The choicest Wines, Liquors and Beer. TODD'S PALE STOCK and PORTER on draught. 46dawly

LEAF TOBACCO HOUSE.

Cigar Goods a Specialty. Plenty Storage Room.

O. D. ROWE,

JANESVILLE, - - - WISCONSIN

Dealer in Leaf Tobacco—Good Stock of Old Tobacco Always on Hand.

jc2dawly

GENERAL BLACKSMITHING

H. W. HATHORN,

FRANKLIN ST., - - - JANESVILLE

General Blacksmith. Horse Shoeing a Specialty. Repairing of all kinds on short notice and warranted. Prices as low as the lowest. Shop on Franklin street, Corn Exchange Block.

mar2dawly

CARRIAGE PAINTING

J. B. LAGRANGE

Would respectfully call attention to his extensive Painting Rooms on Bluff Street, in the rear of Hodge & Buchholz' shop, where he is prepared to do first class Carriage and Artistic Painting of a superior workmanship. Give him a call. jan2dawly

HARNESS, BLANKETS, Etc.

JAMES A. FATHERS,

(SUCCESSOR TO CHAS. H. PAYNE.)

Cor Court and Main St., - - Janesville, Wis.

Manufacturer and dealer in Light and Heavy Harness, Saddles, Collars, Bridles, Whips, Brushes, Combs, etc., etc. Also a good assortment of Trunks, Valises and Ladies' Satchels. The best kind of Harness Oils always on hand. A large stock of Blankets, Robes and Horse Clothing.

WM. SADDLER.

EAST MILWAUKEE ST., - JANESVILLE

(Opera House Block.)

A Large stock of First Class Harness and Trunks on Hand at Bottom Prices.

HAIR GOODS.

MRS. WM. SADDLER,

EAST MILWAUKEE ST., - JANESVILLE.

(Opera House Block.)

Manufacturer and Dealer in Ladies' Hair Nets and all Kinds of Human Hair Goods.

INSURANCE AND REAL ESTATE

JOHN G. SAXE

Represents Some of the Most Substantial Fire Insurance Companies of Europe and the United States.

Also Agent for the Ætna Life and the Mutual Protection Association of Wisconsin, the most reliable Insurance Association in the West. Has farms in Rock county and elsewhere to exchange for city property, and money to loan.

H. H. BLANCHARD'S

Law Collection, Real Estate and Loan Office.

Regular Office Hours 9 A. M. to 12 M; 1:3 P. M. to 10 o'clock P. M.

wanted for collection all notes, bills, accounts or judgments considered good, bad or indifferent, and for foreclosure all mortgages due or past due at his office, on Main Street, over M. O. Smith & Son's Clothing Store, Janesville, Wisconsin. All business intrusted to his care will be promptly attended to and satisfaction guaranteed.

ACCOUNT OF STOCK AT

Wheelock's Crockery Store

IS COMPLETED,

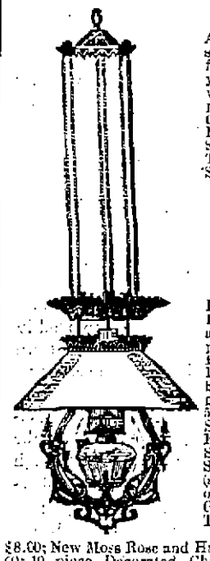

And we find more stock than is needed for this season of the year, and to reduce will make special prices on Lamps, Chandeliers, Library Lamps, Carpet Sweepers, Glassware, Tea Sets, Dinner Sets, Chamber Sets,

Silver-Plated Ware and Fancy Goods.

Look at the Stand Lamps with Burner and Chimney complete for 15 cents; Extension Library Lamp with Porcelain Shades $2.00; Elegant large Vase lamp 5 kinds of Carpet Sweepers, $1.25 up; Handsome Tea Spoons, 50 cents a Set, 20 pocket knives (samples) to close out at one-half price, Gold Band China Tea Set 56 pieces. $8.00; New Moss Rose and Hawthorn Sets, $10.00; 10 piece Decorated Chamber Sets, $2.75. Look over the 5 and 10 cent tables of staple goods, toys, etc. Large China Motto Coffee Cups and Saucers 30 cents. Large new motto cake plates 25c; four new styles of Goblets, 60 cents a dozen; job lot of Iron Stone China Soup Plates, 60 cent per dozen

Wheelock's Crockery Store, Main St

—1882—

Lake Michigan Bridged!

$2.75 TO NEW YORK And all Points East.

SAVED

By purchasing your Tickets via the

Detroit, Grand Haven and Milwaukee R'y.

Two Through connections daily. The finest line of new Iron Steamers afloat. Only five hours between Milwaukee and Grand Haven. Through Sleeping Cars from Grand Haven to Eastern points. Take your choice, DAYLIGHT or Night to cross the Lake.

The Palace Side Wheel Iron Steamer City of Milwaukee, crosses the Lake twice daily, Sundays included: by daylight, making the round trip of 170 miles in 10 hours. The fastest steamer afloat.

The night line of new Steamers Michigan and Wisconsin, are built entirely of iron, and are models of beauty, and power.

Day Steamer

MISCELLANEOUS.

# ROYAL

# BAKING POWDER

**Absolutely Pure.**

This powder never varies. A marvel of purity, strength and wholesomeness. More economical than the ordinary kinds, and cannot be sold in competition with the multitude of low test, short weight, alum or phosphate powders. Sold only in cans.
ROYAL BAKING POWDER CO., New York.

# HOSTETTER'S

CELEBRATED

STOMACH

# BITTERS

Invalids, broken down in health and spirits by chronic dyspepsia, or suffering from the terrible exhaustion that follows the attacks of acute disease, the testimony of thousands who have been raised as by miracle from a similar state of prostration by Hostetter's Stomach Bitters, is a sure guarantee that by the same means you, too, may be strengthened and restored.

For sale by all Druggists and Dealers generally.


CIRCUIT COURT FOR ROCK COUNTY—E. B. Rogers and S. C. Carr, as executors of the last will and testament of Polly Goodrich, deceased, plaintiffs, against Mary L. Burrus, A. P. Burrus, her husband, Peter Myers, A. M. Thompson, W. G. Roberts, The Goodyear Dental Vulcanite Company, Josiah Bacon, Henry B. Goodyear administrator of the estate of Nelson Goodyear, deceased, and Samuel A. Duncan, defendants.

By virtue and in pursuance of a judgment of foreclosure and sale entered in the above entitled action, at a regular term of the Circuit Court for Rock County, Wisconsin, on the 30th day of December A. D. 1881, in favor of the above named plaintiffs, and against the above named defendants, I shall offer for sale and sell at public auction, to the highest bidder, at the front door of the postoffice, in the City of Janesville, in said County of Rock,

*On the 15th day of February, A. D. 1883,*

at two o'clock in the afternoon of that day, the following described premises lying and being in the city of Janesville, in Rock County, Wisconsin, and known as that certain piece or parcel of land described as follows to wit: Beginning at the point in said city where the Milwaukee road intersects the street or road known as Milton avenue, thence north along the easterly line of said avenue five (5) chains and forty-three (43) links, thence easterly three (3) chains and eighty-one and one-fourth (81¼) links, to a point in the west line of said Milwaukee road five (5) chains and seventy-nine and seven-tenths (79 7-10) links from the place of beginning, thence along said Milwaukee road the distance last aforesaid to the place of beginning, excepting, however, a piece of land five (5) rods in width, extending from Milton avenue to the Milwaukee road off the easterly end of the above described land sold to H. A. Patterson, or so much thereof as may be sufficient to satisfy said judgment and costs and interest and costs of sale and as may be sold separately without material injury to the parties in interest.

Dated January 3d, 1883.

R. B. HARPER,
Sheriff Rock county, Wis.

ED. F. CARPENTER,
Plaintiff's Attorney, Janesville, Wis.
jan8dcow7w

CIRCUIT COURT, ROCK COUNTY—SARAH JANE WOOD, Plaintiff, vs. WILLIAM WOOD, defendant.

The State of Wisconsin, to the said defendant.

You are hereby summoned to appear within twenty days after service of this summons, exclusive of the day of service, and defend the above entitled action in the court aforesaid; and in case of your failure so to do, judgment will be rendered against you according to the demand of the complaint; *of which a copy is herewith served upon you.*

DOE & HYZER, Plaintiff's Attorneys.
P. O. Address, Janesville Rock Co., Wis.
dec13dcow7w

## Notice of Execution Sale.

STATE OF WISCONSIN, } ss.
ROCK COUNTY,

By virtue of an execution issued out of and under the seal of the Circuit court, of Milwaukee county, in said state, against the real estate hereinafter described, I have seized all of the right title and interest which James M. Doyle deceased, had on the 28th day of February, A. D 1878, or at any time thereafter, of in and to the following described premises, which I shall expose for sale and sell as the law directs, at the front door of the court house, in the city of Janesville in Rock county aforesaid on *Wednesday, the 21st day of February, A. D. 1883, at ten o'clock in the forenoon*, to wit: All of those certain lots or parcels of land situate in said city of Janesville, known and distinguished as lots one (1), two (2), three (3), four (4), five (5) and the easterly half of lot six (6), all in block ten (10) of the village of Janesville, according to the plot thereof, recorded in the office of the Register of Deeds, in and for Rock county, aforesaid.

Dated January 2d, A. D., 1883.

R. B. HARPER,
Sheriff of Rock county.

PEASE & RUGER,
Attorneys for Michael Dawson, judgment creditor, Janesville, Wis.
dcew7w

NOTICE TO CREDITORS—County Court Rock County.—In the matter of the estate of Harmon S. Conger, deceased.

Letters of administration having been issued this day to Adelaide Conger, and the time for creditors to present their claims for allowance having been limited to the 7th day of Aug. next, inclusive, notice is hereby given that this Court, at the office of the Judge thereof, in the city of Janesville, in this county, at the next August term, to be held on the 7th day of August next, from 1:30 o'clock p. m. to 3 o'clock p. m., will receive, examine, and adjust all claims and demands of all persons against said deceased.—Dated January 23, 1883.

By the Court.

AMOS P. PRICHARD,
jan23dcow4w County Judge

STATE OF WISCONSIN—COUNTY COURT FOR ROCK COUNTY.—In probate.

Notice is hereby given that a Special term of the county court to be held in and for said county at the court house, in the city of Janesville, in said county, on the 2d Tuesday of February next, at 10 o'clock a. m., the following matter will be heard and considered:

The petition of Isaac Farnsworth for the probate of the last will of Frank Barnett, deceased, late of said city, and for letters testamentary as executor therein.—January 16, 1883.

By the court,

AMOS P. PRICHARD,
jan18dcow3w County Judge.

STATE OF WISCONSIN.—COUNTY COURT FOR ROCK COUNTY.—In Probate.

Notice is hereby given that at a special term of the county court to be held in and for said county at the court house, in the city of Janesville, in said county, on the third Tuesday of February next, at 10 o'clock a. m., the following matter will be heard and considered:

The petition of Oliver P. Church, for the appointment of Edmund M. Hyzer as administrator of the estate of James Church, deceased, late of said city—Dated January 20, 1883.

By the Court,

AMOS P. PRICHARD,
jan23dcow2w County Judge

# THE GAZETTE.

### Grammar a Curse.

The St. Louis Society of Pedagogy met recently in the Directors' room of the Polytechnic Building, the meeting being the largest ever assembled. Mr. Orville Bright, of Chicago, was introduced, and delivered an entertaining address upon the subject of language lessons. He said: "How to teach English to English-speaking children is a question which until within a few years has little disturbed the comfortable jog-trot of the average pedagogue. For the acquirement of this means of communication the little children have been left to the resources of the homes, the play-ground and the street. How well these resources have been improved is demonstrated every time they open their mouths. But there has been a strange stir in the philological world of late—at least in the common school corner of it. The mother tongue is asserting its right to attention, and that with the youngest pupils in our schools. Somehow the idea seems to be gaining ground that it may be more practicable to form good habits of speech while children are young than to break up the rock-rooted habits of maturer years, which we all know only too well. Teachers here and there are waking up to the fact that with the average pupil—yes, better than the average—the study of English grammar has not produced, and from the very nature of the case cannot produce correct use of the English language.

"In the great majority of the public schools what has been and what is the process which we call studying English grammar?

"After children are well settled in the incorrect uses of the language at the age of twelve or thirteen they begin by learning meaningless combinations of words called definitions—meaningless to children. This is almost invariably the initiation. Then follows parsing, with endless repetition. Their analysis, whose only aim is to tell the kind of sentence and in what grammatical way the elements are joined together according to the pet forms and designations of the author who is being followed. There is another mechanical performance called diagraming—most remarkable in its consummation of time. Any study of the beautiful thought or sentiment of the author whose composition is being served up, or how this or that element serves to modify by enlivening, strengthening or beautifying the thought is not attempted in one school in a dozen. The few pupils who complete the high school course can as a rule use fairly good English, but no better than should be allowed in the grammar school."

The speaker went on to show what utter rigmarole was the stuff in the average grammar used in the public schools. He claimed that the system of diagraming the sentences was useless and the very fullness of the analyses of sentences makes the analysis more absurd. The analysis of words and sentences are different according to the view of the various authors, and the discussion of any one of a dozen sentences would involve the teachers present in as much variance as would the discussion of a theological point. The system of parsing, analysis and definitions was in the opinion of the speaker, a preposterous burlesque, and it was nonsense to force boys and girls to learn it. It is a waste of time, not only to the teacher, but also to the pupil. Definitions are as a general thing mere combinations of words, and serve in the majority of instances only to befog the mind of the pupil. Children have ideas when they come to school, and have a method of expressing those ideas. The method may be wrong, but can easily be corrected. The teacher should be friendly with the pupils, and converse with them upon topics with which their limited experience has made them familiar. Arithmetic and geography may be snarled into the heads of children, but only by friendliness can the pupil receive the primary instruction in the mode of expression. The speaker enforced his points with illustrations of the absurdity of given definitions, claiming that when a child can use a word intelligently he knows what the word means. Instructions should begin with object lessons, thus giving the children a correct idea of the meaning of terms.

The address lasted an hour, and at its close the assemblage applauded the speaker roundly. The discussion which followed showed that all the teachers were in sympathy with Mr. Bright's method of teaching the English language.

Prof. Soldan claimed that the old system of teaching the English language was obsolete, and was of the opinion that the lower grade pupils should receive their ideas of the language from conversation rather than from reading and abstruse definitions.

Prof. Wilson, of the Clinton School, supported the ideas advanced by the speaker. He believed in drilling on words, making that the basis of the study of the language. Pupils on leaving home have 400 words, and the first year should be spent in drilling upon these words by means of pictures and conversations. The second year should consist of a systematic drill, of new words both by oral and written exercises. The irregular plurals of nouns should be introduced, the use of the possessive, the rules for capitals and the principal points of punctuation. About the middle of the grade the irregular verbs should be introduced, teaching the use of all parts of the verb. The peculiarities and difficulties of the language should be understood rather than the technicalities, and pupils should be thus prepared to take up the use of grammar in the higher grades.

M. A. F. Hamilton favored the annihilation of the English grammar, and wanted a new method of teaching the English language in a common-sense way, without the bewildering use of definitions.

Superintendent Long stated that he had always been known as an advocate of the language lesson. In the Douglas School, Chicago, he had noticed the excellent results of a system of language lessons.

Profs. Stevenson, Soldan, Ben Blewett, and Vickroy all agreed in the main points with the lecturer, and maintained that the grammar as now taught in the public schools is more of a curse than a blessing, and not conducive to a proper understanding and use of English.—*St. Louis Republican.*

—The term "dry goods," although generally supposed to be of American origin, is in fact English. A report of a committee of the House of Commons appointed in 1745 to inquire into certain smuggling practices reads: "From Yarmouth the principal officers give account that on 22d October 112 horses were laden on the beach near Bonaire with dry goods, by upwards of ninety men guarded by ten persons with firearms, and on the 20th of the same month forty horses were laden with dry goods at Karsley by riders well armed."—*N. Y. Sun.*

—I think there are stores laid up in our human nature that our understandings can ask no complete inventory of.—*George Eliot.*

### A Pittsburgh Hunter.

"Yes," it was last Christmas that I laughed as I never did before," remarked 'Squire Henderson, an old deer slayer, of Driftwood, Elk County. "It was the funniest thing I ever saw.

"A few days before last Christmas a chap whom I think you would call a 'blood' in your town, came to my house and asked me to guide him and assist him on a deer hunt.

"He gave the name of Percy Fitzhugh, and claimed to be a bank clerk in the city. He arrived at my house about noon with a spring wagon full of hunting paraphernalia, and wanted to go on a deer hunt immediately. I informed him that it was too late in the day, and that we would have to get up early in the morning if we wanted to find any game. This caused him to sigh mournfully and remark:

"'Dear me, I will have to stay up all night, for I never can get up early in the morning.' I endeavored to persuade him to go to bed, but he would not. He went to work cleaning his patent gun and arranging his hunting toggery and bothered me until bed-time with a story about the number of deer he had slain, and said that he only wished to get a shot at one.

"When I retired he was playfully snapping the hammers of his gun. At three o'clock in the morning when I arose I found him dozing in a chair with his gun across his knees.

"It took him so long to put on his canvas hunting suit that it was daylight before we started. Arrayed in his hunting costume and covered with ammunition pouches he looked every inch a city sportsman. I was armed with an old-fashioned fifty-four calibre muzzle-loading rifle. After proceeding several miles I noted that my friend was becoming exhausted and was lagging behind.

"Suddenly I heard a shout, and, turning around, saw my sportsman friend with his hammerless gun to his shoulder and aimed up a tree. The next instant bang went his new-fangled gun, and when the smoke cleared away I saw Mr. Fitzhugh on his knees holding his shoulder. His face wore a pained expression, and his gun was lying on the ground. I asked him if 'he was hurt' and was astounded at seeing him jump up, point up to the tree and shout: 'There it is! Shoot it! shoot it!'

"I looked in the direction he pointed, and fairly danced when I saw that it was a little bird belonging to the woodpecker species, known as the 'sap sucker.' The amateur sportsman, however, howled for me to shoot it,' and it was with difficulty that I succeeded in getting him quiet, and with a grin on my face beckoned him to come on. He picked up his gun in a crestfallen manner and followed me. I examined his gun and found that he had fired both barrels containing twenty buckshot at the bird, yet it escaped unscratched. We walked along for about five miles without seeing any game, my friend, however, attempting to display sportsmanlike instincts. He would suddenly strike an attitude and put his gun to his shoulder and aim at a flying object which would generally prove to be a fallen leaf. While journeying on to the deer path I had quite a chat with him.

"'Are you a good wing shot?' I asked.

"'Yes,' replied he, his eyes sparkling; 'I have won several silver cups at pigeon shoots in the Smoky City, at wing shooting.'

"'All right,' said I; 'change your buckshot to No. 6 shot cartridges.' He did as directed.

"Now, watch; we are in a thicket where there are lots of pheasants and partridges.'

"I had barely uttered the words when a covey of about six pheasants flew up near by, with a rush. I heard two reports in quick succession, but saw all of the pheasants fly on.

"'You missed them all," I said, with a forced sigh.

"'I believe I did,' he replied, 'but I will bet that I came near some of them. They were too fly for me.' By this time the day was half gone and we had secured nothing. After several miles more walk we arrived at the path. I told him to get on one side of the path; if he saw any deer to shoot at their breasts. Soon three well-grown fawns rushed along the path. I could get no shot at them, but placed myself in a position to see what my sportsman friend would do. The deer ran rapidly along the path, and were within fifty feet of him before he saw them and vice versa. The largest of the fawns was leading and the moment the city sportsman caught sight of them he dropped his gun and throwing up his hands wildly cried: "Shoot shoo!" a number of times at the top of his voice. It is needless to say that the animals turned and ran away in an opposite direction and were soon lost to view in the thicket.

"As for me I fairly roared with laughter, forgetful that the deer had escaped.

"When I arrived at the spot where the sportsman stood, I found him gasping for breath with beads of cold perspiration standing on his face.

"'What is the matter?' I asked.

"'O, nothing,' he replied, 'only that big buck would have gored me to death if I hadn't scared him.'

"Not wishing to doubt his assertion about the length of the horns on the largest deer I kept silent and decided to go home. He more than readily assented to go, and after a long walk we arrived at our town and he immediately boarded a freight train for the city. He was heartily disgusted with deer hunting. I really liked that hunt, and would readily go on another with a sportsman of his ilk."—*Pittsburgh Telegraph.*

—A highly satisfactory stuffing for a duck, whether canvas-back or red-head, is made by grating enough bread to fill the bird. Moisten it with cream or with milk, in which is put a tablespoonful of melted butter; season with salt, pepper, etc., the rind of a lemon, a tablespoonful of chopped celery, and the yelk of one egg. If the flavor of an oyster is to you delectable, add a few raw oysters whole. A strip of bacon placed over the breast of a roasting duck gives a delicate, almost imperceptible flavor, and prevents its becoming dry.

—An eight-year-old child was recently committed to jail by a Las Vegas Justice of the Peace, for failure to pay a fine imposed for fighting with a school companion. Judge Axtell promptly ordered the boy's release.

### Seek No Further.

It is said an old philosopher sought an honest man with a lighted lantern, and humanity has since been seeking an honest medicine by the light of knowledge. It at length found it in Dr. Jones' Red Clover Tonic, which cures all diseases of the blood, removes pimples, and acts promptly upon the liver and urinary organs. Only 50 cents a bottle, to be sold at Stearns & Baker's.

The Howe Scales have all the latest improvements. It is true economy to buy the best. Borden, Selleck & Co., Agts., Chicago.

WEDDING STOCK—For fine wedding stock, apply at the Gazette office. A new invoice just received.

### Care of Horses in Winter.

I always regard the winter care of horses as much more important than at any other season of the year and more important than is required by other farm stock. In spring, summer and fall, when horses are worked every day, they are fed regularly, liberally watered and cleaned at regular intervals, and the labor in the open air tends to keep them healthy and vigorous. When team-work is not needed, as in winter, we are apt to become somewhat negligent. The horses go some days without grain, or without being cleaned, and perhaps a week with no more exercise than may be obtained while being led to water. Their mangers are filled, perhaps, with hay enough to do them a greater portion of the day; they breathe upon their food from the time it is first given to them until it is consumed. This will render hay unfit for food. To aggravate the evil, very few stables are properly ventilated. The air is breathed over and over again, and becomes noxious in a short time. The foul air is also injurious to hay. A farmer may be very generous in feeding his horses, but if he keeps them in a badly ventilated stable and denies them all exercise in the open air, he is guilty of negligence for which at some time his pocket will suffer. It does not take very long for horses under such treatment to become debilitated.

At the same time, a cold stable is to be shunned as much as a badly ventilated one. A horse stable should be constructed that it can be kept at a comparatively even temperature, with good ventilation at the same time. Horses should not be kept in a dark stable, or where they constantly face the light. The better way is to have the light admitted to the stable behind the horses. Horses should be fed only a small quantity of hay at a time. A ration of carrots or potatoes is an agreeable change from grain. They should be watered at least three times a day. Where horses are not frequently driven or worked occasionally, they should have a yard where they may exercise. The stable should be kept always neat; the stalls well littered, and the droppings removed at least twice a day. The horses should be cleaned twice a day; if there does not seem to be time enough to do it very elaborately, it should be done as well as possible. I have found a coarse broom-corn brush better than anything else for removing dirt from the skin without annoying the animal. Horses are too valuable not to receive the best care and attention possible.—*Cor. Country Gentleman.*

Rescue with HALE'S HONEY OF HOREHOUND AND TAR, before the baby strangles with croup.

PIKE'S TOOTHACHE DROPS cure in one minute.

OLD papers for sale at Gazette counting room.

### See To It.

Zopesa will cure the worst case of Dyspepsia. A single dose will relieve in a degree that shows its wonderful curative powers, and its peculiar action upon the stomach and digestive organs. It is a positive and absolute cure for costiveness and constipation, acting in a remarkable way upon the system, carrying off impurities. As a Liver regulator its actions are remarkable. It tones and stimulates the Liver to action, it corrects the acids and regulates the bowels. A few doses will surprise you. Sample bottles 10 cents. Sold by Prentice & Evenson.

The nutritive properties of COLDEN'S LIQUID BEEF TONIC sustain the body without solid food. *Colden's; no other.*


MISCELLANEOUS.

# TUTT'S EXPECTORANT

Is composed of Herbal and Mucilaginous products, which **permeate the substance of the Lungs, expectorates the acrid matter** that collects in the Bronchial Tubes, and forms a **soothing coating**, which **relieves the Irritation** that causes the cough. **It cleanses the lungs of all impurities, strengthens them when enfeebled by disease**, invigorates the circulation of the blood, and blesses the nervous system. **Slight colds often end in consumption. It is dangerous to neglect them. Apply the remedy promptly.** A test of twenty years warrants the assertion that **no remedy has ever been found that is as prompt** in its effects as **TUTT'S EXPECTORANT. A single dose relaxes the phlegm**, subdues inflammation, and its use speedily cures the most obstinate cough. **A pleasant cordial, children take it readily.** For **Croup it is invaluable** and should be in every family.

**In 25c. and $1 Bottles.**

# TUTT'S PILLS

ACT DIRECTLY ON THE LIVER.

**Cures Chills and Fever, Dyspepsia, Sick Headache, Bilious Colic, Constipation, Rheumatism, Piles, Palpitation of the Heart, Dizziness, Torpid Liver, and Female Irregularities.** If you do not "feel very well," a single pill stimulates the stomach, restores the appetite, imparts vigor to the system.

## A NOTED DIVINE SAYS:

DR. TUTT:—*Dear Sir:* For ten years I have been a martyr to Dyspepsia, Constipation and Piles. Last spring your pills were recommended to me; I used them (but with little faith). I am now a well man, have good appetite, digestion perfect, regular stools, piles gone, and I have gained forty pounds solid flesh. They are worth their weight in gold.

REV. R. L. SIMPSON, Louisville, Ky.

**Office, 35 Murray St., New York.**
**DR. TUTT'S MANUAL of Useful Receipts FREE on application.**

## LYON & HEALY

State & Monroe Sts., Chicago.

Will send prepaid to any address their **BAND CATALOGUE**, for 1883, 200 pages, 210 Engravings of Instruments, Suits, Caps, Belts, Pompons, Epaulets, Cap-Lamps, Stands, Drum Major's Staffs, and Hats, Sunday Band Outfits, Repairing Materials, also includes Instruction and Exercises for Amateur Bands, and a Catalogue of Choice Band Music.

jan31dcod-27weowly

GOLD MEDAL, PARIS, 1878.

GERMAN Sweet Chocolate.

The most popular sweet chocolate in the market. It is nutritious and palatable; a particular favorite with children, and a most excellent article for family use.

*The genuine is stamped S. German, Dorchester, Mass. Beware of imitations.*

Sold by Grocers everywhere.

W. BAKER & CO., Dorchester, Mass.

no-03 wed-fri-d3w

## Consult Dr. BUTTS

and secure the advantages of long experience in curing diseases of the **Blood, Skin and Bones.—Nervous Debility, Impotency, Organic Weakness, Gonorrhœa, Syphilis and Mercurial Affections specially treated** on scientific principles, with safe and sure remedies. Call or write for List of Questions to be answered by those desiring treatment by mail. (Persons suffering from Rupture should send their address, and learn something to their advantage. It is not a truss.) **Address, DR. BUTTS, 12 S. 8th St., St. Louis, Mo. ESTABLISHED OVER THIRTY YEARS.**

# BLANKS

FOR

**Constables, Accounts with Rock Co**

AT THE GAZETTE OFFICE


PRINTING.

If you want Billheads,
If you want Envelopes,
If you want "Dodgers,"
If you want Statements,
If you want Box Labels,
If you want Note Heads,
If you want Show Cards,
If you want Blank notes,
If you want Ball Tickets,
If you want Blank Deeds,
If you want Blank Drafts,
If you want Blank Orders,
If you want Bottle Labels,
If you want Calling Cards,
If you want Blank Checks,
If you want Auction Bills,
If you want Address Tags,
If you want Briefs Printed,
If you want large Posters,
If you want Book Printing,
If you want Blank Receipts,
If you want Business Cards,
If you want Direction Cards,
If you want Letter Heading,
If you want Blank Certificates,
If you want a Pamphlet Printed,
If you want Wedding Invitations,
If you want 100 or 100,000 Circulars,
If you want Printed Stationery of any kind,
If you want Job Printing of any description,

GO TO

GAZETTE

Printing Company

PROPRIETORS OF THE

DAILY,

WEEKLY & SEMI-WEEKLY

GAZETTE.

EXAMINE SAMPLES AND GET PRICES.

We can do better work than any other concern in Southern Wisconsin, and our prices are as low as the lowest for first class work.


MISCELLANEOUS.

*The Public is requested carefully to notice the new and enlarged Scheme to be drawn Monthly.*

**CAPITAL PRIZE $75,000.**
**Tickets only $5. Shares in proportion**

# L. S. L.

## Louisiana State Lottery Company

*"We do hereby certify that we supervise the arrangements for all the Monthly and Semi-Annual Drawings of The Louisiana State Lottery Company, and in person manage and control the Drawings themselves, and that the same are conducted with honesty, fairness, and in good faith towards all parties, and we authorize the Company to use this certificate with fac-similes of our signatures attached, in its advertisements."*

G. T. Beauregard
J. A. Early

**Commissioners.**

Incorporated in 1868 for 25 years by the Legislature for Educational and Charitable purposes—with a capital of $1,000,000—to which a reserve fund of $350,000 has since been added.

By an overwhelming popular vote its franchise was made a part of the present State Constitution adopted December 2d, A. D., 1879.

*The only Lottery ever voted on and endorsed by the people of any State.*

*It never scales or postpones.*

**Its Grand Single Number Drawings take place monthly.**

**A SPLENDID OPPORTUNITY TO WIN A FORTUNE.** SECOND GRAND DRAWING, CLASS E, AT NEW ORLEANS, TUESDAY, **February 13, 1883—153d** Monthly Drawing.

**CAPITAL PRIZE, $75,000.**

**100,000 Tickets at Five Dollars Each Fractions in Fifths in proportion.**

LIST OF PRIZES.

| | | | |
|---|---|---|---|
| 1 | CAPITAL PRIZE | | $75,000 |
| 1 | do do | | 25,000 |
| 1 | do do | | 10,000 |
| 2 | PRIZES OF $6,000 | | 12,000 |
| 5 | do 2,000 | | 10,000 |
| 10 | do 1,000 | | 10,000 |
| 20 | do 500 | | 10,000 |
| 100 | do 200 | | 20,000 |
| 300 | do 100 | | 30,000 |
| 500 | do 50 | | 25,000 |
| 1,000 | do 25 | | 25,000 |
| | APPROXIMATION PRIZES. | | |
| 9 | Approximation Prizes of $750 | | $6,750 |
| 9 | do do 500 | | 4,500 |
| 9 | do do 250 | | 2,250 |
| 1,067 | Prizes, amounting to | | $265,500 |

Application for rates to clubs should be made only to the office of the Company in New Orleans.

For further information write clearly, giving full address. Send orders by Express, Registered Letter or Money Order, addressed only to

**M. A. DAUPHIN,**
**New Orleans, La.**

or **M. A. DAUPHIN,**
**607 Seventh St., Washington, D. C.**

# L. S. L.

## LOUISIANA STATE LOTTERY.

## B. FRANK MOORE

**127 La Salle St. Chicago.**

(FORMERLY 319 AND 212 BROADWAY, New York.)

**Now Manager Chicago Office,**

to whom apply for information and tickets.

153d Monthly Drawing.

**Tuesday February 13.**

First Capital Prize **$75,000. Tickets $5**; sold in Fifths at **$1** each. *See full scheme elsewhere.*

# 30 DAYS' TRIAL

BEFORE — AND — AFTER

Electric Appliances are sent on 30 Days' Trial, **TO MEN ONLY, YOUNG OR OLD,** WHO are suffering from NERVOUS DEBILITY, LOST VITALITY, LACK OF NERVE FORCE AND VIGOR, WASTING WEAKNESSES, and all those diseases of a PERSONAL NATURE resulting from ABUSES and OTHER CAUSES. Speedy relief and complete restoration of HEALTH, VIGOR and MANHOOD GUARANTEED. The greatest discovery of the Nineteenth Century. Send at once for Illustrated Pamphlet free. Address

**VOLTAIC BELT CO., MARSHALL, MICH.**

# D^r THOMAS' ECLECTRIC OIL

Cures Rheumatism, Lumbago, Lame Back, Sprains and Bruises, Asthma, Catarrh, Coughs, Colds, Sore Throat, Diphtheria, Burns, Frost Bites, Tooth, Ear, and Headache, and all pains and aches.

The best internal and external remedy in the world. Every bottle guaranteed.

Price 50 cents and $1.00.

FOSTER, MILBURN & CO., Prop'rs,
BUFFALO, N. Y., U. S. A.

Sold by A. J. Roberts and F. Sherer & Co.

# SAMARITAN NERVINE

CURES AND NEVER FAILS.

is unfailing and infallible in curing Epileptic Fits, Spasms, Convulsions, St. Vitus Dance, Alcoholism, Opium Eating, Spermatorrhœa, Seminal Weakness, Impotency, Syphilis, Scrofula and all Nervous and Blood Diseases. To Clergymen, Lawyers, Literary Men, Merchants, Bankers, Ladies and all whose sedentary employment causes Nervous Prostration, Irregularities of the blood, stomach, bowels or Kidneys, or who require a nerve tonic, aperitif or stimulant, SAMARITAN NERVINE is invaluable. Thousands proclaim it the most wonderful invigorant that ever sustained the sinking system. For sale by all Druggists.

THE DR. S. A. RICHMOND MEDICAL CO., Sole Proprietors. St. Joseph, Mo.

# PARKER'S HAIR BALSAM.

This elegant dressing is preferred by those who have used it, to any similar article, on account of its superior cleanliness and purity. It contains materials only that are beneficial to the scalp and hair and always

**Restores the Youthful Color to Grey or Faded Hair**

Parker's Hair Balsam is finely perfumed and is warranted to prevent falling of the hair and to remove dandruff and itching. Hiscox & Co., N.Y.

50c. and $1 sizes, at dealers in drugs and medicines.

# PARKER'S GINGER TONIC

**A Superlative Health and Strength Restorer.**

If you are a mechanic or farmer, worn out with overwork, or a mother run down by family or household duties try PARKER'S GINGER TONIC.

If you are a lawyer, minister or business man exhausted by mental strain or anxious cares, do not take intoxicating stimulants, but use Parker's Ginger Tonic

If you have Consumption, Dyspepsia, Rheumatism, Kidney Complaints, or any disorder of the lungs, stomach, bowels, blood or nerves, PARKER'S GINGER TONIC will cure you. It is the Greatest Blood Purifier

**And the Best and Surest Cough Cure Ever Used.**

If you are wasting away from age, dissipation or any disease or weakness and require a stimulant take GINGER TONIC at once; it will invigorate and build you up from the first dose but will never intoxicate. It has saved hundreds of lives; it may save yours.

CAUTION!—Refuse all substitutes. Parker's Ginger Tonic is composed of the best remedial agents in the world, and is entirely different from preparations of ginger alone. Send for circular to Hiscox & Co., N. Y. 50c. & $1 sizes, at dealers in drugs.

GREAT SAVING BUYING DOLLAR SIZE.

# FLORESTON COLOGNE.

Its rich and lasting fragrance has made this delightful perfume exceedingly popular. Floreston is nothing like it. Insist upon having FLORESTON COLOGNE and look for signature of

Hiscox & Co.

on every bottle. Any druggist or dealer in perfumery can supply you. 25 and 75 cents.

LARGE SAVING BUYING 75c. SIZE.

# CONSUMPTION.

I have a positive remedy for the above disease; by its use thousands of cases of the worst kind and of long standing have been cured. Indeed, so strong is my faith in its efficacy, that I will send TWO BOTTLES FREE, together with a VALUABLE TREATISE on this disease, to any sufferer. Give Express and P. O. address.

DR. T. A. SLOCUM, 181 Pearl St., New York.

**YOUNG MEN** If you want to learn Telegraphy in a few months, and be certain of a situation, address **Valentine Bros.**, Janesville, Wis.

# C AND N-W RAILWAY.

THE

## Chicago & North-Western

Railway is the

**OLD ESTABLISHED SHORT LINE**

And the

**UNITED STATES FAST MAIL ROUTE**

It is the Great thoroughfare from and to

# CHICAGO

And all points in Northern *Illinois*, Central, Eastern and Northwestern *Iowa*, Wisconsin, Northern Michigan, Minnesota, *Dakota*, Manitoba; Central and Northern *Nebraska*, *Colorado*, Wyoming, Utah, Idaho, Montana, Nevada, *California*, *Oregon*, Washington Territory, *British Columbia*, China, Japan, the Sandwich Islands, *Australia*, *New Zealand*, and all principal points in the

**NORTH, NORTHWEST and WEST.**

With its own lines it traverses Northern ILLINOIS, Central and Northern IOWA, WISCONSIN, Northern MICHIGAN, MINNESOTA, and Central DAKOTA. It offers to the traveler all accommodations that can be offered by any railroad. Its train service equals that of any road; their speed is as great as comfort and safety will permit; they make close connections in union depots at junction and terminal points with the leading railroads of the West and Northwest, and offer to those that use them

**SPEED, COMFORT AND SAFETY**

At CHICAGO it makes close connection with all other railroads at that city. It runs PALACE SLEEPING CARS on all through trains, PARLOR CARS on its principal routes, and NORTH-WESTERN DINING CARS on its COUNCIL BLUFFS and on its ST. PAUL and MINNEAPOLIS through day express trains.

If you wish the Best Traveling Accommodations you will buy your Tickets by this route AND WILL TAKE NONE OTHER.

For rates for single or round trip tickets and for full information in regard to all parts of the West, North and Northwest, write to General Passenger Agent, at Chicago, Ill.

All Coupon Ticket Agents sell Tickets by this Line.

J. D. LAYNG, Gen. Sup't. MARVIN HUGHITT, 2d Vice-Pres. and Gen. Manager.
W. H. STENNETT, Gen. Pass. Agt., Chicago.

# Over 5000 Druggists AND Physicians

**Have Signed or Endorsed the Following Remarkable Document:**

**Messrs. Seabury & Johnson, Manufacturing Chemists, 21 Platt St., New York:**

**Gentlemen:—For the past few years we have sold various brands of Porous Plasters. Physicians and the Public prefer Benson's Capcine Porous Plaster to all others. We consider them one of the very few reliable household remedies worthy of confidence. They are superior to all other Porous Plasters or Liniments for external use.**

**Benson's Capcine Plaster is a genuine Parmaceutical product, of the highest order of merit, and so recognized by physicians and druggists.**

**When other remedies fail get a Benson's Capcine Plaster.**

**You will be disappointed if you use cheap Plasters, Liniments, Pads or Electrical Magnetic toys.**

A SURE REMEDY AT LAST. Price 25cts. MEAD'S Medicated CORN and BUNION PLASTER.

## Health is Wealth!

DR. E. C. WEST'S NERVE AND BRAIN TREATMENT, a guaranteed specific for Hysteria, Dizziness, Convulsions, Fits, Nervous Neuralgia, Headache, Nervous Prostration caused by the use of alcohol or tobacco, Wakefulness, Mental Depression, Softening of the Brain resulting in Insanity and leading to misery, decay and death, Premature Old Age, Barrenness, Loss of Power in either sex, Involuntary Losses and Spermatorrhœa caused by over-exertion of the brain, self-abuse or over-indulgence. One box will cure recent cases. Each box contains one month's treatment. One dollar a box, or six boxes for five dollars; sent by mail prepaid on receipt of price. We guarantee six boxes to cure any case. With each order received by us for six boxes, accompanied with five dollars, we will send the purchaser our written guarantee to refund the money if the treatment does not effect a cure. Guarantees issued only by Prentice & Evenson, Druggists, Janesville, Wis.

sep18dawly

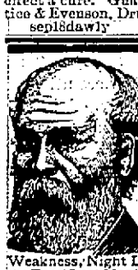

## James Medical Institute

Chartered by the State of Illinois for the express purpose of giving immediate relief in all chronic, urinary and private diseases. Gonorrhœa, Gleet and Syphilis in all their complicated forms, also all diseases of the Skin and Blood promptly relieved and permanently cured by remedies tested in a *Forty Years Special Practice.* Seminal Weakness, Night Losses by Dreams, Pimples on the Face, Lost Manhood; *positively cured. There is no experimenting.* The appropriate remedy is at once used in each case. Consultations, personal or by letter, sacredly confidential. Medicines sent by Mail and Express. No marks on package to indicate contents or sender. Address

DR. JAMES, No. 204 Washington St., Chicago, Ill.

## HARRIS REMEDY CO., ST. LOUIS, MISSOURI.

Sole Agents for the Celebrated PROF. HARRIS' PASTILLE REMEDY

Young Men and others who suffer from Nervous and Physical Debility, Premature Exhaustion and their many gloomy consequences, are quickly and radically cured.

The Remedy is put up in boxes. No. 3 (lasting a month), $2, No. 2 (enough to effect a cure, unless it arises from a cause), $5, No. 1 (lasting three months), $7. Sent by mail in plain wrappers.

Directions for Using accompany each Box. Pamphlet describing this disease and mode of cure sent sealed on application.

# MANHOOD

Speedily **restored** by the use of *Vitalize Treatment*, which effectually cures **Nervous Debility, Lost Vitality, Premature Decay**, and all troubles arising from over-work and excesses. **Sample of Vitalize** mailed **free, sealed**, by addressing **Dr. Whittier**, 174 Race St., Cincinnati, O.

A CURE GUARANTEED IN ALL CASES.

**For old and Young, Male and Female**

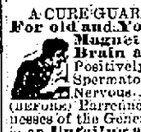

**Magnetic Medicine, a Brain and Nerve Food;** Positively Cures Nightly Losses, Spermatorrhœa,

# THE GAZETTE.

**FRIDAY, FEBRUARY 2.**

## Notice to Subscribers.

—:o:—

SUBSCRIBERS TO THE DAILY GAZETTE WHO DO NOT RECEIVE THEIR PAPER REGULARLY, WILL CONFER A FAVOR BY REPORTING OMISSIONS PROMPTLY AT THE GAZETTE COUNTING ROOM.

## THE CITY

—:o:—

NOTICES FOR THIS COLUMN WILL BE CHARGED FOR AT TEN CENTS PER LINE, FIRST INSERTION AND SIX CENTS FOR EACH SUBSEQUENT INSERTION N DAILY. DAILY AND WEEKLY TWENTY CENTS FIRST, AND TWELVE CENTS EACH SUBSEQUENT INSERTION.

### RAILROAD TIME TABLE.

—:o:—

**Chicago & Northwestern.**

Trains at Janesville Station.

GOING NORTH.

| | Arrive. | Depart. |
|---|---|---|
| Day Express | 1:40 P. M. | 1:45 P. M. |
| Fond du Lac passenger | 8:40 P. M. | 8:45 P. M. |

GOING SOUTH.

| | Arrive. | Depart. |
|---|---|---|
| Day Express | 12:50 P. M. | 12:55 P. M |
| Fond du Lac passenger | 6:55 A. M. | 7:00 A. M |

AFTON BRANCH.

—ARRIVE—

From Chicago, Rockford and Beloit* .. 1:25 P M
From St. Paul, Madison* .... 10 30 A M
From Chicago, Rockford, Beloit Madison, Winona and Dakota points .... 8 55 P M
From Chicago, Beloit, also Madison, and Winona† .... 1 55 A M
From Madison, St. Paul† .... 9 30 A M
From Beloit .... 9:20 A M
From Beloit .... 8:40 P M

—DEPART—

For Chicago, Rockford and Beloit* .... 9:35 A M
For Madison, Winona and Dakota* .... 12:30 P M
For Madison and St. Paul .... 2:25 P M
For Madison, Winona Dakota, and St. Paul† .... 11:50 P M
For Chicago and Beloit† .... 2:40 A M
For Beloit .... 7:05 A M
For Beloit .... 6:40 P M

—(*)Daily.
—(†)Daily except Monday.
—(‡)Daily except Saturday.
All other trains daily except Sundsy.

M. HUGHETT, Gen'l. Supt.
W. H. STENNETT, General Passenger Agent.

**Chicago, Milwaukee and St. Paul.**

TRAINS LEAVE.

| | |
|---|---|
| For Chicago and East, via. Beloit, Rockford and Elgin | 10:50A. M. / 7:35 P. M. |
| For Milwaukee, Chicago and East | 9:53 A. M. |
| For Milwaukee, Chicago and East | 12:35 P. M. |
| For Beloit, Rock Island and South West | 10:50 A. M. |
| For Beloit, Rock Island and South West | 7:15 P. M. |
| For Madison, Portage, La Crosse, Winona and St. Paul | 10:00 A. M. |
| For Madison, Prairie du Chien, Sioux City & St. Paul | 4:25 P. M. |
| For Monroe, Mineral Point, Shullsburg Platteville Brodhead and Albany | 7:10 P. M. / 8:15 P. M |

TRAINS ARRIVE.

| | |
|---|---|
| From Chicago and East, via. Beloit, Rockford and Elgin | 9:50 A. M. / 8:10 P. M. |
| From Milwaukee, Chicago and East | 5:30 P. M. |
| From Milwaukee, Chicago and East | 7:10 P. M. |
| From Beloit, Rock Island and South West | 9:50 A. M. / 8:10P. M. |
| From Madison, Portage, La Crosse Winona and St. Paul | 10:45 A. M. |
| From Madison, Prairie du Chien, Sioux City and St. Paul | 1:55 P. M. |
| From Monroe, Mineral Point, Shullsburg Platteville, Brodhead and Albany | 9:53 A. M. / 12:35 P. M. |

WM. B. NOYES, Agent,
A. V. H. CARPENTER, Gen'l. Pass'r. Ag't.

COAL—Hard coal seven twenty-five, Indiana block four fifty, Ohio contra four twenty-five, Willmington association four dollars cash, delivered to any part of the city.

CLARK & HIELD.

JANESVILLE, Wis. Jan. 16, 1883.

*Members of Janesville Public Library Association:*

You are hereby notified that the first meeting for the election of officers of the Public Library association of Janesville, Wisconsin, (corporation) will be held at the library rooms, in Bennett's block, in the fourth ward of the city of Janesville, on Saturday, the 3rd day of February, 1883, at 3 o'clock in the afternoon. Your presence is requested.

Yours respectfully,
CORNELIA J. HAWES,
S. M. B. HOGOBOOM.

Go to the mattress factory for good repair work on mattress and spring beds.

Look at our new combined spring bed and hair top mattress combined.

Take your easy chairs, lounges and parlor suits to the mattress factory for good repair work.

WANTED.—A boy to learn the printers trade at the Gazette office.

ICE.—J. W. Gateley will deliver ice to any part of the city. Orders left at R. W. Kings, or at his residence on Jackson street will receive prompt attention

FOR SALE—A large number of Rock county farms, desirable city residences and some business property in the city. Some of which will be sold at speculation prices.

H. H. BLANCHARD.

SELLING OUT—As I am going out of the retail trade I shall commence on Monday, January 8th, to dispose of my entire stock of shoes and boots at prices utterly regardless of cost, for cash only. All who are indebted to me are requested to call and settle as soon as possible.

L. R. TREAT.

West End shoe dealer. No. 45 West Milwaukee street.

Jan. 8th, 1883

For hair, wool, cotton, palm leaf, excelsior or single or double mattresses call at the mattress factory.

A great eruption has caused the overthrow of the bosses; COLE'S CARBOLISALVE will cure any kind of eruptions. Itching and irritating diseases of the skin and scalp are quickly healed.

Do not conflict our work with the work of other parties that have visited this city, all work done by us is guaranteed to be done just as ordered and in first-class shape. We employ none but the best of workmen and guarantee satisfaction.

MATTRESS FACTORY.
Next Rogers & Hutchinson.

**Mothers! Mothers!! Mothers!!!**

Are you disturbed at night and broken of your rest by a sick child suffering and crying with the excruciating pain of cutting teeth? If so, go at once and get a bottle of MRS. WINSLOW'S SOOTHING SYRUP. It will relieve the poor little sufferer immediately—depend upon it there is no mistake about it. There is not a mother on earth who has ever used it, who will not tell you at once that it will regulate the bowels, and give rest to the mother, and relief and health to the child, operating like magic It is perfectly safe to use in all cases, and pleasant to the taste, and is the prescription of one of the oldest and best female physicians and nurses in the United States. Sold everywhere 25 cents a bottl .

mar18d-mon-wed-sat-33wly

**PERSONAL! TO MEN ONLY!**

THE VOLTAIC BELT CO., Marshall, Mich., will send DR. DYE'S CELEBRATED ELECTRO-VOLTAIC BELTS AND ELECTRIC APPLIANCES on trial for thirty days to men (young or old) who are afflicted with Nervous Debility, Lost Vitality and Manhood, and kindred troubles, guaranteeing speedy and complete restoration of health and manly vigor. Address as above. N. B.—No risk is incurred, as thirty days' trial is allowed.

oct25dawly

### Brieflets.

—There is to be a whist party at Mr. J. W. Sale's residence this evening.

—Mr. S. M. Case, of Clinton, has been appointed a deputy sheriff by Sheriff Harper, of this county.

—The driving snow storm which prevailed in this city this forenoon prevented much out door business to-day.

—There were no arrests made by our police force last night, and no tramps appeared from Beloit with commitment papers.

—Notwithstanding the severe snow storm which has prevailed here all day, a considerable amount of grain has been brought to market to-day.

—Six degrees below zero at seven o'clock this morning, and a snow storm.

—When was the sleighing in this city better than at the present time?

—To-day being the feast of the Purification, or Candlemas Day, appropriate services were held in St. Patrick's and St. Mary's churches, this morning.

—Mr. William Bladen has been engaged to sing base in the Court Street church quartet.

—The train on the Northwestern road, Madison division, due here from the north at 10:30 this morning, had not reached Baraboo at that hour, owing to a snow blockade.

—The list of letters which appears in this evening's Gazette, contains the names of twenty-eight ladies and sixty-one gentlemen, an unusually large list of transient letters for Janesville.

—The social meeting of the Mutual improvement club, at the residence of Mr. James Harris, last evening, was a pleasant gathering of the members of the club, and all were pleasantly entertained.

—The Janesville Guards have appointed a committee consisting of Sargent Thor. Judd, Lieutenant C. F. Glass, Corporals Charles Curtis, Charles Blay, and S. J. Smith, to make the arrangements for a dress character party, which will be given in the Guards armory on the first Tuesday after Lent, March 27th.

—Judge Bennett, of the circuit court, heard the arguments to-day in a mandamus case from Green county, in which it is sought to compel the town of Decatur to lay out a public highway. P. J. Clawson appeared as attorney for defendant, and Messrs. Winans and Dunwiddie for the relators.

—The ice on Rock river above the dam is now the thickest known in many years Mr. Elmer Main, who superintends the cutting of holes in the ice along the river bank, to enable the fire engines to procure water, made a measurement to-day, and reports that the ice on the mill dam is 3 feet thick.

—So far this winter, Janesville has been the most lucky city in the state as regards disastrous fires. There has not been a two hundred dollar fire in this city since Sunday, September first, when the residence of Mr. Samuel Stone, on Jackman street was destroyed. Is there a city in the state more fortunate?

—This afternoon, the threshing machine case, which is being tried in the municipal court, was interrupted to take up the case of the city of Janesville vs. S. P. Hoskins, charged with obstructing the sidewalks. Dr. Butler appears as the complaining witness. City Attorney Hyzer for the city and William Smith for the defendent. The case had not concluded at three o'clock.

—The case of the Northwestern manufacturing and car company, vs. Edward Inman and Henry Kimball, concerning the sale of a threshing machine, still hangs fire before the municipal court. The lawyers have not yet done with the witnesses, and if the arguments consume time in proportion to the evidence, it will be the end of another week before the final is reached. Rather costly piece of machinery.

—Messrs. Prentice & Evenson, the popular druggists, on West Milwaukee street, have just received a supply of small glass prescription tumblers, accurately marked for tea, dessert and table spoonful quantities. They propose to distribute them among their customers when having prescriptions filled, which require accurate doses to be taken. Aside from being accurately marked, the little tumblers are ornamented with card and monogram of the above firm.

—The new law office of Messrs. Hyzer & Clark, in the Bennett block, has been completed, re-painted, papered, and furnished, and is now one of the most comfortable offices in the city. The floors are handsomely carpeted, and the paper on the walls and ceiling is of the richest and best; the furniture is in keeping with the other fixtures and finish. There is not a more homelike office in the city where a person can drop in to find law points than the office of Messrs. Hyzer & Clark.

—Mr. J. W. Bates, assistant chief clerk of the senate, arrived home from the capital, this afternoon. He says that it was reported on the train, that the midnight train on the Madison division of the Northwestern railroad, at Ableman, struck a broken rail; that the engine and mail car passed over all right, but that three coaches went down a forty-foot embankment, into the Baraboo river, the sleeper remaining on the track. No serious accident occurred to any of the passengers.

### The Weather.

At seven o'clock this morning the thermometer registered 6 degrees below zero, and at one o'clock p. m. 6 degrees above. Driving snow storm from the northwest during the forenoon. For the same hours one year ago the register was 24 and 43 degrees above.

### From Cleveland Ohio.

Comes a letter signed S. Walker, saying: "About six months ago commenced taking *Burdock Blood Bitters* for protracted case of lumbago and general debility, and now am pleased to state have recovered my appetite and wonted strength. Feel better altogether."

Sold by Palmer & Stevens and Sherer Co.

### The Last Sad Rites.

All that there was mortal of the late Mrs. Frank P. Schicker, was laid at rest in Oakhill cemetery this afternoon. Between the hours of eleven and one o'clock the remains were viewed at her late home by a very large number of our citizens who feel a deep personal loss in the death of the deceased. The body was enclosed in a beautifully mounted casket which bore a silver plate on which was engraved the touching words, "At Rest." There was a profuse display of flowers and evergreens surrounding the casket which testified the tender sympathy of those who were near and dear to her in life. Among them was a floral pillow made by the deceased's eldest daughter, Ida, on which was outlined that endearing word, "Mother." Another handsome pillow was brought here by her Rockford friends bearing the inscription, "At Rest." There was also a handsome crescent, delicately wrought, contributed by Mr. J. M. Bostwick; and many other beautiful expressions of love and sympathy in the way of floral contributions were given by friends in this city.

The funeral service was held at Christ church, at two o'clock, where a large number of friends congregated to pay their last respect to the deceased. The service was performed by the Rev. C. M. Pullen, the Episcopal burial service being used. The music was sung by a quartet composed of Mrs. J. W. St. John, Miss Martha Willey, George K. Colling, and William Bladen. The bearers were W. T. Vankirk, J. M. Bostwick, R. J. Richardson, H. D. McKinney, Ed. F. Carpenter, and Ogden H. Fethers.

### Concerning the Death of Albert Hughes.

The relatives and friends of Albert Hughes, in this city, are becoming very anxious, if not alarmed, at not hearing anything from parties in St. Paul regarding his death, and the shipment of the remains to this city. On January 28th, Mrs. A. B. Hughes received a letter from a Mr. Dial, which was also signed by her son, stating that Albert was very sick, and was about to be removed to the hospital. On January 30th Dial telegraphed Mrs. Hughes from St. Paul, that Albert was dangerously ill, and asking her to come at once. Mrs. Hughes replied that it was impossible for her to reach St. Paul. On the 31st of January another dispatch was received from Dial, stating that Albert was dead. Mrs. Hughes immediately telegraphed to Prof. C. G. Titcomb, giving him instructions to prepare and send the remains to this city, and take charge of his effects. She also telegraphed the substance of the above to Dial.

Prof. Titcomb replied that he failed to find any trace of Hughes or Dial in St. Paul. Upon receiving this answer Mrs. Hughes telegraphed to the operator in St. Paul to repeat Dial's dispatch of January 31st, and in answer to this she received a dispatch stating that no such dispatch was on file in that office. Yesterday letters were written to Prof. Titcomb and Mr. Dial, and the telegraph has been frequently used in the hopes that something might be learned, that would throw some light on the sad news already received, but up to three o'clock this afternoon, nothing further had been heard from St. Paul, and the relatives and friends feel doubly sad over the mysterious delays and their inability to hear further tidings of Albert.

### Wisconsin State Cane Growers Meeting.

The annual meeting of the cane growers association of Wisconsin, will be held in the city of Madison on the 13th, 14th, and 15th of February, 1883. All interested in cane growing are cordially invited to be present, including any who may desire to come from other states. The Hon. N. J. Coleman, editor of Coleman's Rural World, St. Louis, and president of the Mississippi valley cane growers association, will address the meeting. Mr. Schofield and Prof. Weber, of the Champion sugar works, of Illinois, are expected to be present, and speak on original resources and theoretical considerations pertaining to the sorghum sugar industry. Addresses will be made by Hon. W. A. Henry, commissioner of agriculture; Prof Swinton, state chemist: and others on the subject of growing, harvesting, and manufacturing cane.

The officers of the Wisconsin cane growers association are: president, O. S. Powell, River Falls; secretary, Geo. Grant, Janesville; treasurer, J. W. Almony, Milton Junction; executive committee, G. A. Austin, Neillsville, Clark Co., A. J. Decker, Fond du Lac, and C. Judson, Omro.

### The Cane Growers.

The fifth annual convention of the Southern Wisconsin cane growers and manufacturers association will be held at Palmyra on Tuesday and Wednesday February 20 and 21st 1883, opening at 10 o'clock a. m., on the first day. The following among other questions will be discussed by the association:

1st. What canes are best adapted to this latitude to produce sugar and syrup?

2. Best methods of preparing the soil, and time for planting to secure the most profitable yield.

3. Best methods of cultivating, harvesting, and protecting the crop until it can be manufactured.

4. What is the comparative value of cane seed as feed for stock?

5. Does the cane crop exhaust the soil more than other crops?

6. The best method of constructing buildings, and adjusting machinery, and aparatus for the manufacture of syrup and sugar.

7. The best and most profitable machinery, evaporators and aparatus to use in the manufacture.

8. Can lime be used to advantage as a defacator in the manufacture of syrup and sugar?

9. What weight of cane syrup should constitute a gallon?

L. B. GREEN, Sec'y, Hebron.
O. P. DOWE, Pres., Palmyra.

### "What Can't be Cured Must be Endured."

This old adage does not signify that we must suffer the miseries of dyspepsia, when a medicine with the curative properties of *Burdock Blood Bitters* is available.

Sold by Palmer & Stevens and Sherer & Co.

### Charter Amendments.

Colonel W. B. Britton, member of assembly from this city, has introduced two bills in the assembly, amending the charter of this city. These amendments have been prepared by City Attorney Hyzer, both of which are merely formal. The first is to more easily compel non-resident property owners to build sidewalks. The second to allow certain actions for violations of city ordinances to be commenced by summons instead of warrants, and reads as follows:

"SECTION 1—Chapter 5 of chapter 221 of the laws 1882, is hereby amended by adding, after section 13 in said chapter to the following:—"Section 14. Actions brought against corporations for penalties for violation of ordinances, by-laws, police and health regulators of said city passed in pursuance of the charter of said city, may be commenced by summons and the trial of such actions when so brought and all subsequent proceedings shall be conducted and had in the manner now provided by law for the trial of civil actions cognizable by a justice of the peace."

The amendment relating to sidewalks amends the fourth sub-division of section 23 of chapter 7 of chapter 221 of the laws of 1882, so that said fourth sub-division will read as follows:

"Fourth. In case the work shall be the construction, repairing, relaying or replanking any sidewalk, each lot or parcel of land fronting thereon shall be assessed with its just proportion of the expenses of such work. The work specified in this subdivision may be ordered by the common council, on the written application of the street commissioner or of either of the alderman of the ward in which the proposed work issituated at any regular meeting of said council, after filing with the city clerk a specification of the work proposed. After said work shall have been ordered by said common council the aldermen of the ward or the street commissioner shall give notice to the owner or owners or agent of the several lots or parcels of land fronting thereon, requiring such owner or owners to perform the work proposed in front of his or their respective lots or parcels of land, according to said specifications, within twenty days from the services of such notices, and in default thereof, that said work will be done by contract without publication; and in case said owners shall neglect to do said work within said twenty days, sajd alderman shall proceed to have such work done by contract, and the expense of such work shall be collected in the manner provided in this chapter for the collection of special assessments."

Banks fail, insurance companies fail, but Collins' Cherry Cough Cure never fails. It does not cure consumption, corns or cancer, but it *will* cure a cough or cold every time. It is pleasant, safe, certain, cheap, and is sold by Prentice & Evenson.

RECHERCHE—Not only the most exquisite thing for the teeth and breath extant, but "TEABERRY" is a beautiful little ornament and finish to the toilet. 25 and 50 cents. For Sale by Prentice & Evenson.

## LOCAL MATTERS.

—:o:—

### Daughters, Wives and Mothers.

Dr. Marchisi's Catholicon, a Female Remedy—guaranteed to give satisfaction or money refunded. Will cure Female diseases. All ovarian troubles, inflammation an ulceration, falling and displacements or inflammation or bearing down feeling, irregularities, barrenness, changes of life, leucorrhœa, besides many weaknesses springing from the above, like headache, bloating, spinal weakness, sleeplessness, nervous debility, palpitation of the heart, &c. For sale by Druggists. Prices $1.00 and $1.50 per bottle. Send to Dr. J. B. Marchisi, Utica, N. Y., for pamphlet, free. For sale by Palmer & Stevens.

### Positive Cure for Piles.

To the people of this County we would say we have been given the Agency of Dr. Marchisi's Italian Pile Ointment—warranted to cure or money refunded—Internal, External, Blind, Bleeding or Itching Piles. Price 50c. a box. For sale by Palmer & Stevens.

### Rock Candy Cough Cure.

Warranted to Cure or money refunded. Coughs Colds, Hoarseness, Throat and Lung troubles, (also good for children) ROCK CANDY COUGH CURE contains the healing properties of pure white Rock Candy, with Extracts of Roots and Herbs. Only 25c. Large bottles $1.00, cheapest to buy. For sale by Palmer & Stevens.

**Mary Stuart Face Powder** contains no mineral poison; tint or white; price 25 cents a box. at Palmer & Stevens. jan28deodwly

**A Cough, Cold, or Sore Throat** should be stopped. Neglect frequently results in an **Incurable Lung Disease or Consumption. BROWN'S BRONCHIAL TROCHES** do not disorder the stomach like cough syrups and balsams, but **act directly on the inflamed parts**, allaying irritation, give relief in **Asthma, Bronchitis, Coughs, Catarrh**, and the **Throat troubles** which **Singers and Public Speakers** are subject to. For thirty years Brown's Bronchial Troches have been recommended by physicians, and always give perfect satisfaction. Having been tested by wide and constant use for nearly an entire generation, they have attained well-merited rank among the few staple remedies of the age. Sold at 25c a box everywhere.

mar17d-tues-thur-fri-33wly

### A CARD.

To all who are suffering from the errors and indiscretions of youth, nervous weakness, early decay, loss of manhood, &c., I will send a recipe that will cure you, FREE OF CHARGE. This great remedy was discovered by a missionary in South America. Send a self-addressed envelope to the Rev. JOSEPH T. INMAN, *Station D New York City.* oct9dcod-11wly

## COMMERCIAL NEWS.

### JANESVILLE MARKETS

Reported for the Gazette by Bump & Gray Grain and Produce Dealers.

Receipts of grain have been heavy during the past week, averaging 6,000 to 8,000 bushels per day, mostly barley. The market has ruled firm at the following quotations:

JANESVILLE, January 31.

FLOUR—Patent $1.80 per sack. Vienna $1.60 Winter $1.45.

MEAL—coarse, $1 25 per 100;

FEED—$1 25 per 100 lbs.

MIDDLINGS—70c ⅌ 100 lbs.

BRAN—75c per 100.

WHEAT—Winter 80@90c; good to best spring 85@90c: common to fair 70@80c.

BUCKWHEAT—50@70c. per 52 lb

RYE—in good request at 80@83c per 56 lbs.

BARLEY—Prime samples 46@48 common to fair quality. 40@45

CORN—New, Shelled per 56 lbs. 38@40c.; new ear, 35@40 per 75 ⅌

OATS—White 34@36c; mixed 32@33c.

TIMOTHY SEED—in demand at $1.30@$1.55 per 48 pounds.

CLOVER SEED—Saleable at $6.00@ 3.50 per bushel; for good to best quality

HAY—Timothy $7 00@ 9 00 per ton; Marsh and other kinds $5 00@ 6 00.

POTATOES— at 35@ 40c per bushel

BUTTER— at 24@26c. for good to choice

BEANS—choice new at $1.25@1.50 per bushl

EGGS—at 20@25c per doz. fresh

HIDES—Green, 6½c; calf 12@13; Dry 12@14c

WOOL—Choice medium and fine 32@35c.—coarse 25@30c. ⅌ off for unmerchantable.

SHEEP PELTS—Range at 50c@$1 25 each.

POULTRY—Turkeys 10@12c; Chickens 9@10.

LIVESTOCK—Cattle $3.00@4 00 per 100

HOGS—$5 60@6 00 per cwt

### CHICAGO MARKETS.

—:o:—

CHICAGO, February 2.—1 P. M.

REPORTED FOR THE GAZETTE BY A. D. BROWN, REPRESENTING POOLE, KENT & CO., OF CHICAGO, OFFICE, MILDRED'S BLOCK.

| ARTICLES. | OPENING. | CLOSED. |
|---|---|---|
| No. 2 Reg. Wht — | | |
| February | $1 05⅛ | $1.05⅝ |
| March | $1.06 | $1.06⅝ |
| April | $1.07⅛ | $1 07⅝ |
| May | $1.11⅛ | $1 11⅝ |
| Corn.— | | |
| February | 55⅝ | 55⅞ |
| March | 56⅛ | 56⅜ |
| April | | |
| May | 58⅛ | 58⅜ |
| Oats.— | | |
| February | 37⅛ | 37⅛ |
| March | 37⅝ | 37⅞ |
| April | | |
| May | 40⅝ | 40⅝ |
| Lard.— | | |
| February | $11 15 | $11.25 |
| March | $11.27½ | $11.35 |
| April | | $11.45 |
| May | $11.45 | $11.60 |
| Pork.— | | |
| Year | | |
| February | $17.85 | $18.02½ |
| March | $17.95 | $18.17½ |
| April | | $18.32½ |
| May | $18.40 | $18.32½ |

## AMUSEMENTS.

### Myers' Opera House.

ONE NIGHT ONLY!

Tuesday Evening, February 6.

An elegant souvenir will be presented to each lady attending.

ENGAGEMENT EXTRAORDINARY!

Of the Distinguished Emotional and Tragic Actress,

**MISS ADA GRAY,**

Supported by

Chas. A. Wilkins' 5th Ave. Combination.

An evening of alternate laughter and tears, a vein of comedy and pathos, a lasting sermon to wives, mothers and daughters; an entirely new version adapted from Mrs. Wood's famous story in five acts by Miss Gray, and performed by her over 200 times in the principal cities of the United States, entitled.

**East Lynne**

or, THE ELOPEMENT.

LADY ISABEL ..... MISS ADA GRAY
MADAM VINE ..... MISS ADA GRAY

In which characters she has no Living Peer.

Popular prices of admission, 50 and 75 cents, and $1.00. Reserved seats can be secured without extra charge at Prentice & Evenson's drug store.

### LIST OF LETTERS

Remaining uncalled for in the Janesville, Wisconsin, Post Office for the week ending February 2, 1883:

LADIES.

| | |
|---|---|
| Bailey, Ella V. Miss | Gilbert, Mrs. |
| Baldwin, A. B. Mrs. | Huntley, Allie Mrs. |
| Barker, Nettie F. | Heffron, Catherine |
| Bunker, Miss | Kranz, Clara Miss |
| Bliss, Emma Miss | Morrison, Minnie Miss |
| Beemer, Gertie Miss | McKenney Jessie Mrs. |
| Beecher, E. Florence Miss | Meagher, Mary Mrs. |
| | Rogers, W. H. Mrs. |
| Carl, Mary E. Miss | Salger, Amalie Miss |
| Cowan, Maggie Miss | Terral, Mary Miss |
| Donohue, Ellen F. Miss | VanCamp, Alice Miss |
| Deavay Ellen Mrs. | Walsh, Maggie Miss |
| Duffy, Mary Ellen | Whitner, David Mrs. |
| Eaton, Eva Mrs. | Walker, Nellie Miss |

GENTLEMEN.

| | |
|---|---|
| Allard & Martin, | Marshall, Robert |
| Anderson, A. | Mohr, Wilhelm |
| Balti. Mr. | Neal & Adair |
| Burns, Mathew Mr. | Norton, Wm. |
| Bratt Z. C. | Osborn, F. E. |
| Carroll, Edward Mr. | O'Niel, Thos. |
| Colven, Frank B. | Palmer, P. |
| Cole, C. H. Mr. | Pickering, Frank |
| Cole, Nathan | Ryan, Ed. |
| Clark, W. H. | Rolfe, William C. |
| Cuckow, T. J. | Reid, Wm. D. |
| Calkins, G. W. | Richards, Frank |
| Daly, A. J. | Riley, Thomas |
| Ehret, John | Robinson, N. |
| Flynn, James | Steen, Henry |
| Goodwin, Nels Peterson | Slade, L. J. |
| Goerz, Albert | Stapleton, Thomas |
| Greene, G. P. | Stevens, Wm. |
| Handy, Harry | Storen, S. W. |
| Howland, O. T. | Sullivan, Dann O. |
| Hurlburk, Edgar M. | Skelly, James |
| Hungerford, B. | Shultz, John |
| Huggett, Henry | Thompson, Ole |
| Hopper, Thomas | Terwilleger, Henry |
| Hobson, J. W. | Taylor, Norman |
| Hopkins, C. R. | Turck, A. |
| Jacobs, W. O. | Urban, Frank |
| Kettell, Niell | Waterman, George H. |
| Lee, W. | Wells, J. H. |
| Lock, John | Wright, Dan |
| Messer, Frank | |

Persons calling for any of the above letter will please say "Advertised," naming the date

H. A. PATTERSON, P. M.

## MISCELLANEOUS.

ACCOUNT OF STOCK AT

**Wheelock's Crockery Store**

IS COMPLETED,

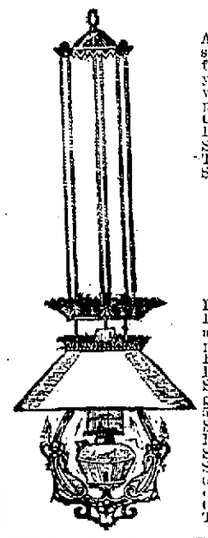

And we find more stock than is needed for this season of the year, and to reduce will make special prices on Lamps, Chandeliers, Library Lamps, Carpet-Sweepers, Glassware, Tea Sets, Dinner Sets, Chamber Sets.

**Silver-Plated Ware, and Fancy Goods.**

Look at the Stand Lamps with Burner and Chimney complete for 15 cents; Extension Library Lamp with Porcelain Shades $2.00; Elegant large Vase lamp 3 kinds of Carpet Sweepers, $1.25 up; Handsome Tea Spoons, 50 cents a Set, 200 pocket knives (samples) to close out at one-half price. Gold Band China Tea Set 56 pieces. $8.00; New Moss Rose and Hawthorn Sets, $1 00; 10 piece Decorated Chamber Sets, $2.750 Look over the 5 and 10 cent tables of staple goods, toys, etc. Large China Motto Coffee Cups and Saucers 30 cents. Large new motto cake plates 25c; four new styles of Goblets, 60 cents a dozen; job lot of Iron Stone China Soup Plates, 60 cent per dozen

**Wheelock's Crockery Store, Main St**

—$1882$—

**Lake Michigan Bridged!**

**$2.75 TO NEW YORK And all Points East.**

**SAVED**

By purchasing your Tickets via the

**Detroit, Grand Haven and Milwaukee R'y.**

Two Through connections daily. The finest line of new Iron Steamers afloat. Only five hours between Milwaukee and Grand Haven. Through Sleeping Cars from Grand Haven to Eastern points. Take your choice, DAYLIGHT or Night to cross the Lake.

The Palace Side Wheel Iron Steamer **City of Milwaukee**, crosses the Lake twice daily, Sundays included by daylight, making the round trip of 170 miles in 10 hours. The fastest steamer afloat.

The night line of new Steamers **Michigan** and **Wisconsin**, are built entirely of iron, and are models of beauty, and power.

Day Steamer leaves at 2:30 p. m., daily, connecting with Atlantic Express.

Night Steamer leaves at 8:30 p. m. daily except Saturdays, connecting with FAST STEAMBOAT EXPRESS, the fastest train between the west and east.

Tickets on sale at all Ticket Offices in the Northwest, at the Company's Office, 69 Wisconsin Street, Milwaukee, Wis.

B. G. MEDDAUGH, T. TANDY
N. W. Pass. Agent. Gen. Frt. & Pass. Agt.
MILWAUKEE WIS. DETROIT, MICH.

# DON'T

## All Come at Once!

## COMMENCING

## Thursday, January 4th,

## WE WILL DEDUCT

## 20--Per Cent--20

## From Prices of All

# OVERCOATS

## Smith & Son,

## One Price Clothiers.

## IF YOU WANT

**Solid and Reliable Indemnity, Available at All Times, Under All Circumstances, and Free from All Objections, Apply to**

# MARK RIPLEY.

Aside from the Time Honored Fire Insurance Companies, I represent

**The Best Life and Accident Insurance Co.'s in the World.**

My companies are never backward in coming forward to adjust losses fairly, and pay promply.
Office over Old Post Office, Janesville, Wis. aug30d1y

**AGENTS WANTED!** TO SELL THE AMERICAN FARMERS' PICTORIAL

**CYCLOPEDIA OF LIVE-STOCK And Complete STOCK DOCTOR!**

Embracing Horses, Cattle, Sheep, Swine Poultry, Bees and Dogs. By Hon. J. Periam, Editor in chief "Prairie Farmer," and Dr. A. H. Baker, the distinguished Veterinary Surgeon and writer. Covers every subject pertaining to stock of Farm both in Health and Disease. Entirely new. Nothing like it. No competition. Cheapest book published. Contains 1158 Imperial octavo pages; two charts for telling ages of Horses and Cattle; 720 Engravings and 6 colored plates. 11,500 sold in 90 days. Farmers clear $100 a month. Act now. Exclusive territory. Confidential terms, &c. sent on application to N. D. THOMPSON & CO., Publishers, St. Louis, Mo.

## REAL ESTATE COLUMN

—:o:—

### H. H. BLANCHARD,

HAS

**REAL ESTATE FOR SALE.**
**REAL ESTATE TO EXCHANGE**

—:o:—

If you wish to buy, sell, rent, exchange make, or obtain loans upon, or acquire any information relative to real estate, call on, or communicate with H. H. Blanchard. He has resided in Janesville for ten years past; is well known throughout a wide extent of country; deals extensively in real estate in all its branches,—and always on the square. His real estate list is large, and contains a great number of choice large and small Rock county farms, a great number of city residences, lots and business places, and several fine city residences with from 1 to 8 acres of good tobacco land. Prices on residences ranging from $500 to $5,000.

If you wish to purchase wild or improved lands in the west, call on him. In short, if you want anything in the real estate line, consult your best interests and call on him. If you deal with him, you will get the best prices, best terms, and best titles. Every title guaranteed to be perfect.

For rent several dwelling houses enquire of H. H. BLANCHARD.

1y29d6m

### Manufacturing Establishment FOR SALE.

Notice is hereby given that on the 3d day of February next, at 9 o'clock p. m., we will sell at public auction, to the highest bidder, at our office, in the city of Janesville, Wisconsin, all the machinery, tools, patterns, patents, stock raw, wrought and in process of manufacture; together with the good will of the company.

Schedule of property furnished, and date of possession made known on the day of sale.

Dated, Janesville, Wisconsin, Jan'y. 18, 1883.
By order of directors of Doty Manfg. Co., by
H. RICHARDSON, Secretary.

SEASONABLE BARGAINS

**JAMES MORGAN'S,**

**386 & 388 East Water Street Offers**

Ladies Straight Goat hand-sewed Walking Shoes at $3, sold elsewhere for $3.

Ladies' Curacoa Kid hand-sewed Dress Boots at $3, sold elsewhere at $3.50 and $5.

Ladies' Kid-top, Curacoa Kid Fox patent leather tipped Walking Boots at $3, sold elsewhere at $3.50, and Lace ditto at $4.50, worth $6. Dont forget to look at the Patent Kid Shoes and the bargains in SLIPPERS and RUBBERS.

A large assortment of winter

**DRESS GOODS.**

At 15 cents worth fram 18 to 25c.
At 20c, worth from 25 to 35c.
At 25c, worth from 30 to 40c.
Cheviot Suitings at 25c, worth 35c.
Camelettes at 37½c, worth $1.15.
Felt and Farmers' Satin Skirts at reduced prices.
Black Cashmere at 40 and 50c, worth 55 and 65c
Black Cheviot Suiting at 35c, worth 35.
Black Camelettes, at 75 and 87½c, worth $1 and $1.15.
Black Jerseys at $1, worth $1.25.
Full size Crochet Quilts at $1, worth $1.25.
1¾ French Marseilles Quilts at $4, worth $5.50
20x50 inch bleached Huck Towels, knotted fringe, at 50c, worth 75c.
22x48 inch ditto at 37½c, worth 50c.
24x45 inch Cream Momie Towels, plain fringe at 25c, worth 37½c.
60 inch half bleached Table Damask, at 50c worth 65c.
60 inch full bleached ditto at 60c, worth 75c.
White Blankets, Grey Blankets, Crib Blankets Scarlet Blankets, Bed Comforters and Horse Blankets, at Jobbers' prices.
Heavy underwear at reduced prices. Fubias, Scarfs, Knit Jackets, Leggins, Hoods, Gauntlets, Gloves and Mitts, at reduced prices; remnants of Embroideries & ribbons
Very cheap. Cloakings and Flannels at reduced prices; Splendid Silks, Velvets and Plushes at the lowest prices in the market; New Embroideries, Ladies' Cambric Underwear Children's Cambric Underwear and Infants' Outfits at Very Low Prices. Fur-Lined Circulars and Cloth Dolmans are marked at Prices to effect an immediate clearance.

**GRAY'S SPECIFIC MEDICINE**

TRADE MARK

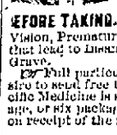

The Great English Remedy. An unfailing cure for Seminal Weakness Sperm and Orchitic Impotency, and all Diseases that follow as a sequence of Self-Abuse; as Loss of Memory, Universal Lassitude, Pain in the Back, Dimness of Vision, Premature Old Age, and many other Diseases that lead to Insanity or Consumption and a Premature Grave.

TRADE MARK

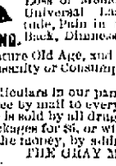

BEFORE TAKING. AFTER TAKING

☞ Full particulars in our pamphlet, which we desire to send free by mail to every one. ☞ The Specific Medicine is sold by all druggists at $1 per package, or six packages for $5, or will be sent free by mail on receipt of the money, by addressing

THE GRAY MEDICINE CO.,
BUFFALO, N. Y

On account of counterfeits, we have adopted the Yellow Wrapper; the only genuine. Guarantees of cure issued by Morrison, Plummer & Co., Wholesale agents, Chicago. Sold by Croft & Whiton Janesville, Wis. y24dawly